

BT-NG-020621-545-0176

# Bramford to Twinstead Reinforcement

Volume 6: Environmental Information

Document 6.4.4: Environmental Statement  
Figures (Part 4)

Final Issue A  
April 2023

Planning Inspectorate Reference: EN020002

Infrastructure Planning (Applications: Prescribed Forms and Procedure) Regulations 2009 Regulation 5(2)(a)



nationalgrid



Page intentionally blank



# Contents

---

## **6.4.4 Environmental Statement Figures Part 4:**

Figure 7.1.6: Notable Plants and Important Arable Plant Assemblages

Figure 7.1.7: Invasive Non-Native Species

Figure 7.1.8: Proposed Works around Hintlesham Woods

Figure 7.2.1: Otter and Water Vole Survey Results

Figure 7.2.2: Hintlesham Woods Breeding Bird Survey - Priority Species

Figure 7.2.3: Marsh Tit (*Poecile palustris*)

Figure 7.2.4: Nightingale (*Luscinia megarhynchos*)

Figure 7.2.5: Schedule 1 Bird Species Baseline

Figure 7.2.6: Reptiles Habitat Suitability Assessment

Figure 7.2.7: Terrestrial Invertebrates Habitat Suitability Assessment

Figure 7.2.8: Other Notable Species Habitat Suitability Assessment

Figure 7.3.1: Aquatic Ecology Baseline

Figure 7.4.1: Ancient Woodland and Veteran Trees

Figure 7.4.2: Hintlesham Woods - Non-Designated Archaeological Assets

---



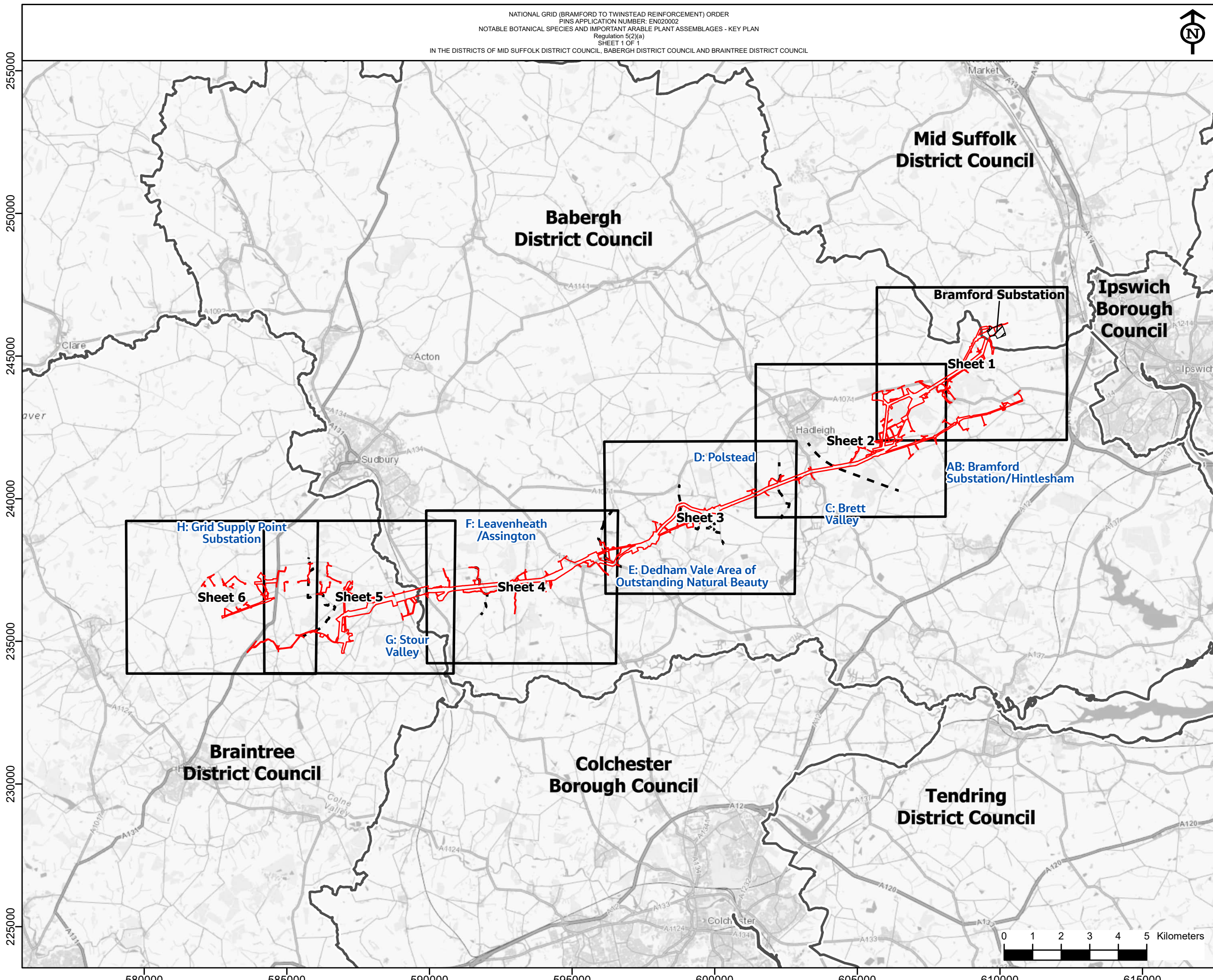

- Section boundaries
- Order limits
- Local authority districts
- Existing Bramford Substation

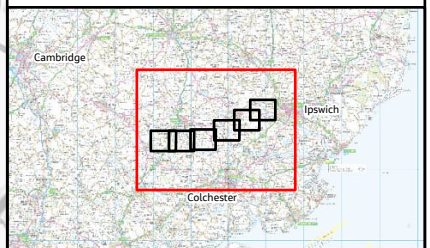

NG Investment No. ETX/01142

A	04/2023	Rev A for DCO Application	PM	LG	CW
ISSUE	DATE	REMARKS	DRWN	CHKD	APPD

PROJECT: Bramford to Twinstead Reinforcement



TITLE: Figure 7.1.6  
 Notable Botanical Species and Important Arable Plant Assemblages - Key Plan

CIRCUIT / SITE: Bramford – Pelham & Bramford – Braintree – Bulls Lodge

ORIGINATOR DRAWING NO. AAA\_BTT\_HabitatsFR\_Fig7\_1.6\_Rev01\_KeyPlan

NG DRAWING No. BT-JAC-020631-500-0089	SHEET NO. 1	NO. OF SHEETS 1	ISSUE: A
SCALE: 1:125,000			

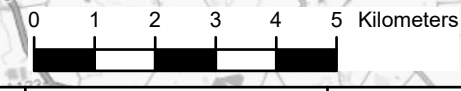





Reproduced from Ordnance Survey maps by permission of the Ordnance Survey on behalf of the Controller of Her Majesty's Stationery Office.  
 © Crown copyright Ordnance Survey, Licence no. 0100052046.

247000  
246000  
245000  
244000  
243000

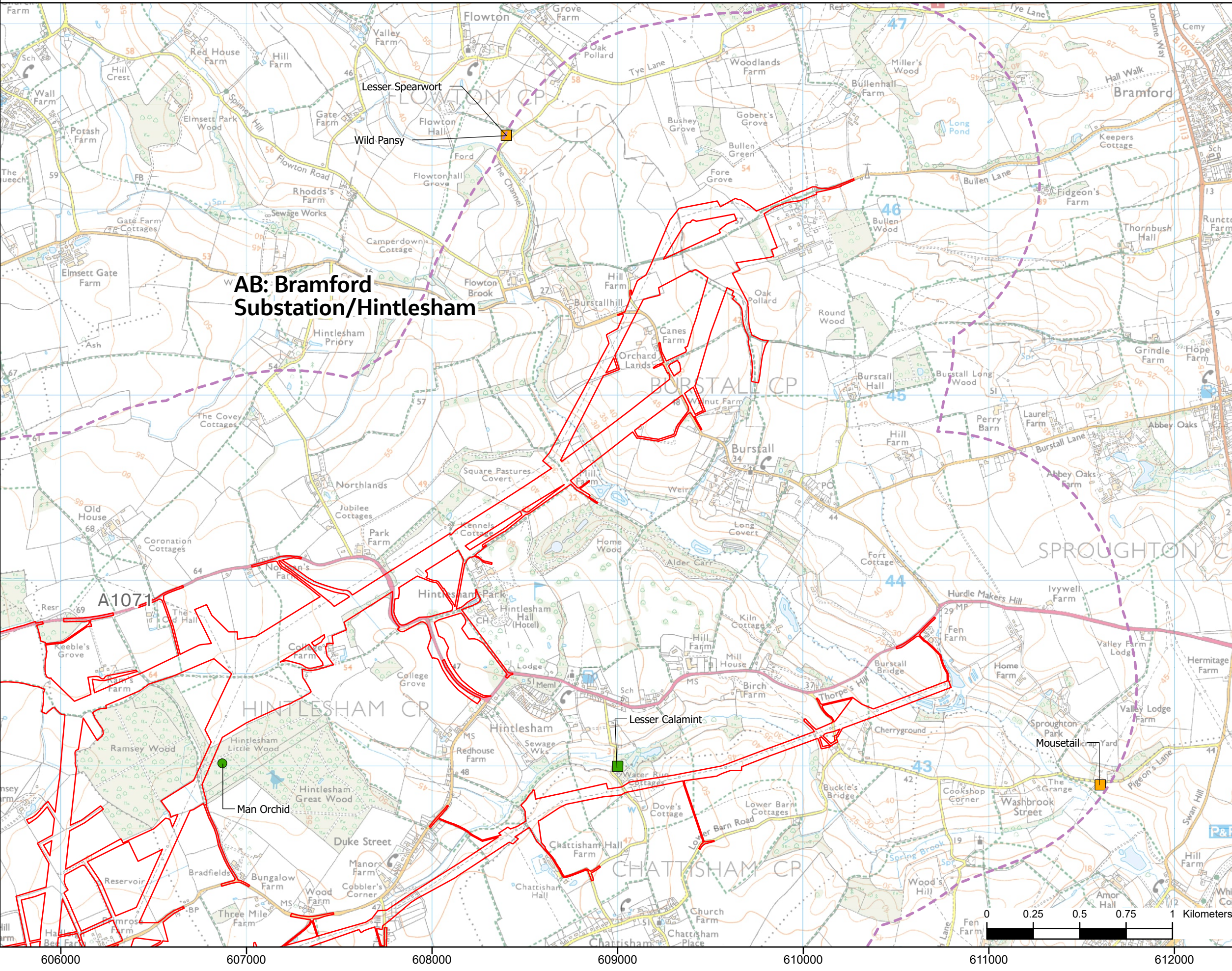

**AB: Bramford  
Substation/Hintlesham**

- Section boundaries
- Order Limits
- Study area (1km)
- Notable Plant Species**
- Desk Study
- Field study
- Notable Arable Plant Species**
- Desk Study
- Field study
- Arable Plant Assemblages**
- County level
- No Important Arable Plant Assemblage threshold met

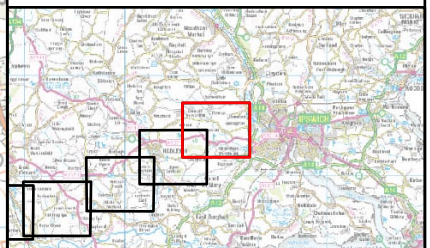

NG Investment No. ETX/01142

A	04/2023	Rev A for DCO Application	PM	LG	CW
ISSUE	DATE	REMARKS	DRWN	CHKD	APPD

PROJECT: **Bramford to Twinstead Reinforcement**

**nationalgrid**

TITLE: **Figure 7.1.6  
Notable Botanical Species and  
Important Arable Plant Assemblages**

CIRCUIT / SITE :  
**Bramford – Pelham & Bramford  
– Braitree – Bulls Lodge**

ORIGINATOR DRAWING NO.  
AAA\_BTT\_HabitatsFR\_Fig7\_1\_6\_Rev01

NG DRAWING No. BT-JAC-020631-500-0089	SHEET NO. <b>1</b>	NO. OF SHEETS <b>6</b>	ISSUE: <b>A</b>
--	-----------------------	---------------------------	--------------------



606000 607000 608000 609000 610000 611000 612000





Reproduced from Ordnance Survey maps by permission of the Ordnance Survey on behalf of the Controller of Her Majesty's Stationery Office.  
 © Crown copyright Ordnance Survey. Licence no. 0100052046.

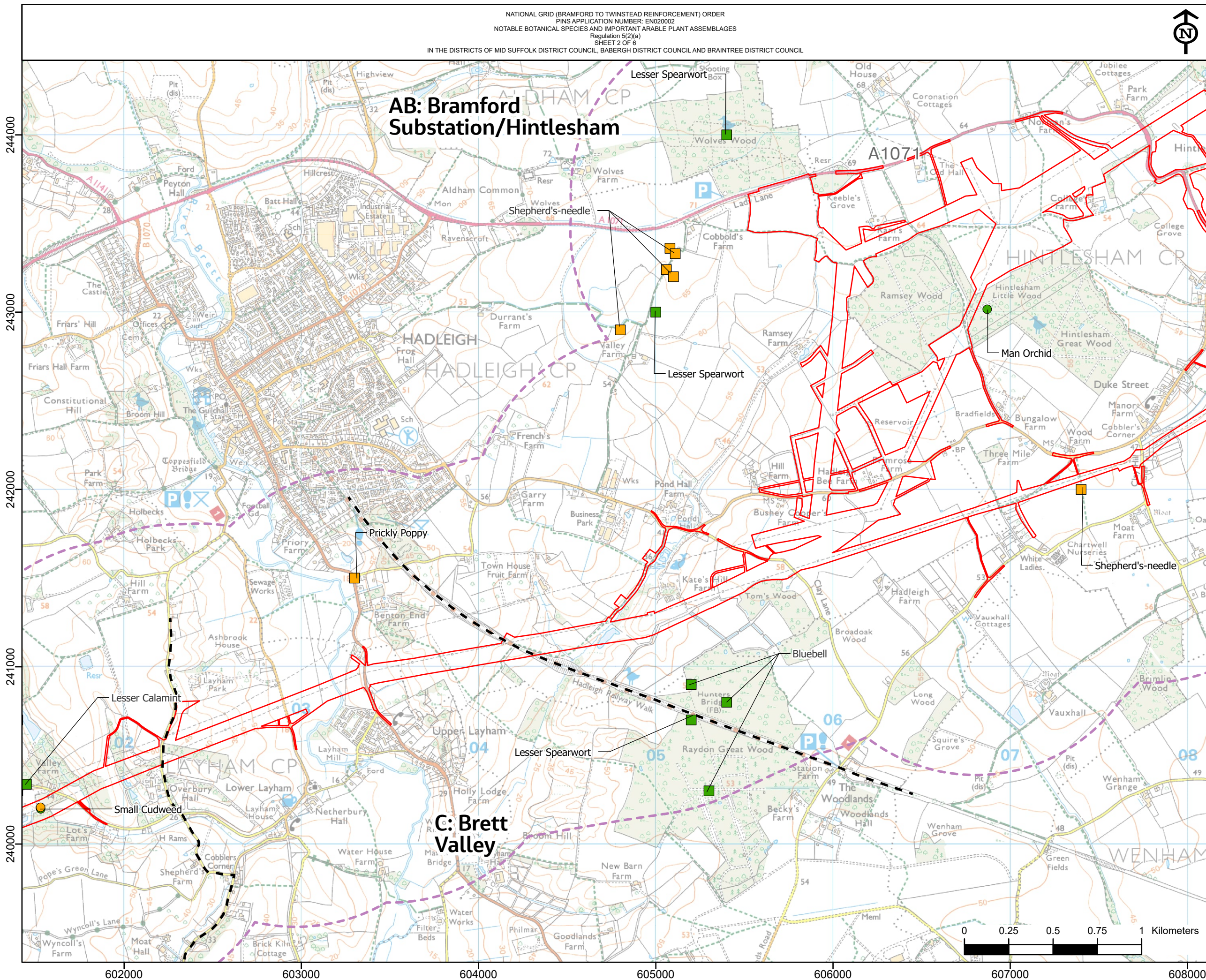

- Section boundaries
- == Order Limits
- - - Study area (1km)
- Notable Plant Species**
- Desk Study
- Field study
- Notable Arable Plant Species**
- Desk Study
- Field study
- Arable Plant Assemblages**
- County level
- No Important Arable Plant Assemblage threshold met

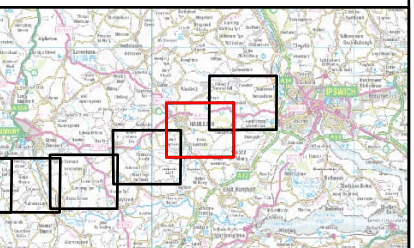

NG Investment No. ETX/01142

A	04/2023	Rev A for DCO Application	PM	LG	CW
ISSUE	DATE	REMARKS	DRWN	CHKD	APPD

PROJECT: **Bramford to Twinstead Reinforcement**



TITLE: **Figure 7.1.6 Notable Botanical Species and Important Arable Plant Assemblages**

CIRCUIT / SITE: **Bramford – Pelham & Bramford – Braitree – Bulls Lodge**

ORIGINATOR DRAWING NO. **AAA\_BTT\_HabitatsFR\_Fig7\_1\_6\_Rev01**

NG DRAWING No. <b>BT-JAC-020631-500-0089</b>	SHEET NO. <b>2</b>	NO. OF SHEETS <b>6</b>	ISSUE: <b>A</b>
--	--------------------	------------------------	-----------------

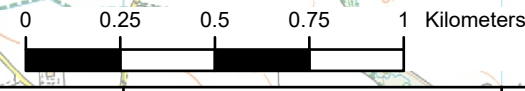



242000  
241000  
240000  
239000  
238000  
237000

NATIONAL GRID (BRAMFORD TO TWINSTEAD REINFORCEMENT) ORDER  
PINS APPLICATION NUMBER: EN020002  
NOTABLE BOTANICAL SPECIES AND IMPORTANT ARABLE PLANT ASSEMBLAGES  
Regulation 5(2)(a)  
SHEET 3 OF 6  
IN THE DISTRICTS OF MID SUFFOLK DISTRICT COUNCIL, BABERGH DISTRICT COUNCIL AND BRAINTREE DISTRICT COUNCIL



Application Document 6.4

Reproduced from ordnance survey maps by permission of the  
ordnance survey on behalf of the controller of her majesty's  
stationary office.  
© Crown copyright ordnance survey, Licence no. 0100052046.

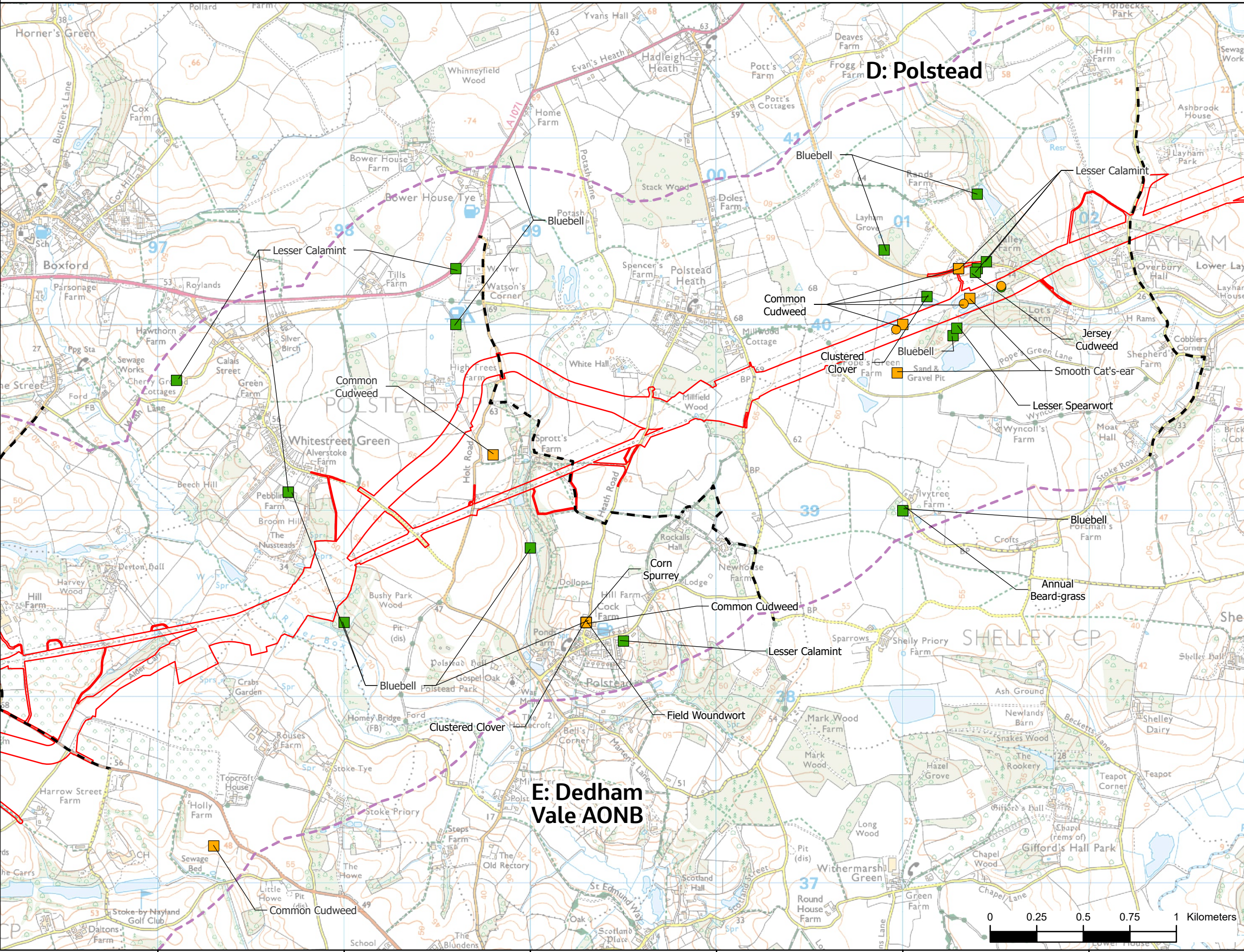

- Section boundaries
- Order Limits
- Study area (1km)
- Notable Plant Species**
- Green square: Desk Study
- Green circle: Field study
- Notable Arable Plant Species**
- Orange square: Desk Study
- Orange circle: Field study
- Arable Plant Assemblages**
- Blue: County level
- Green: No Important Arable Plant Assemblage threshold met

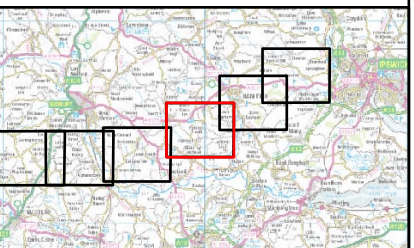

NG Investment No. ETX/01142

A	04/2023	Rev A for DCO Application	PM	LG	CW
ISSUE	DATE	REMARKS	DRWN	CHKD	APPD

PROJECT: Bramford to Twinstead Reinforcement

**nationalgrid**

TITLE: Figure 7.1.6  
Notable Botanical Species and  
Important Arable Plant Assemblages

CIRCUIT / SITE:  
Bramford – Pelham & Bramford  
– Braitree – Bulls Lodge

ORIGINATOR DRAWING NO.  
AAA\_BTT\_HabitatsFR\_Fig7\_1\_6\_Rev01

NG DRAWING No.  
BT-JAC-020631-500-0089

SHEET NO. 3

NO. OF SHEETS 6

ISSUE: A

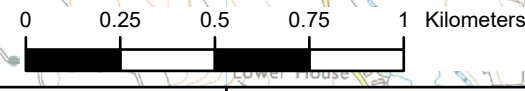

597000 598000 599000 600000 601000 602000





Reproduced from Ordnance Survey maps by permission of the Ordnance Survey on behalf of the Controller of Her Majesty's Stationery Office.  
 © Crown copyright Ordnance Survey, Licence no. 0100052046.

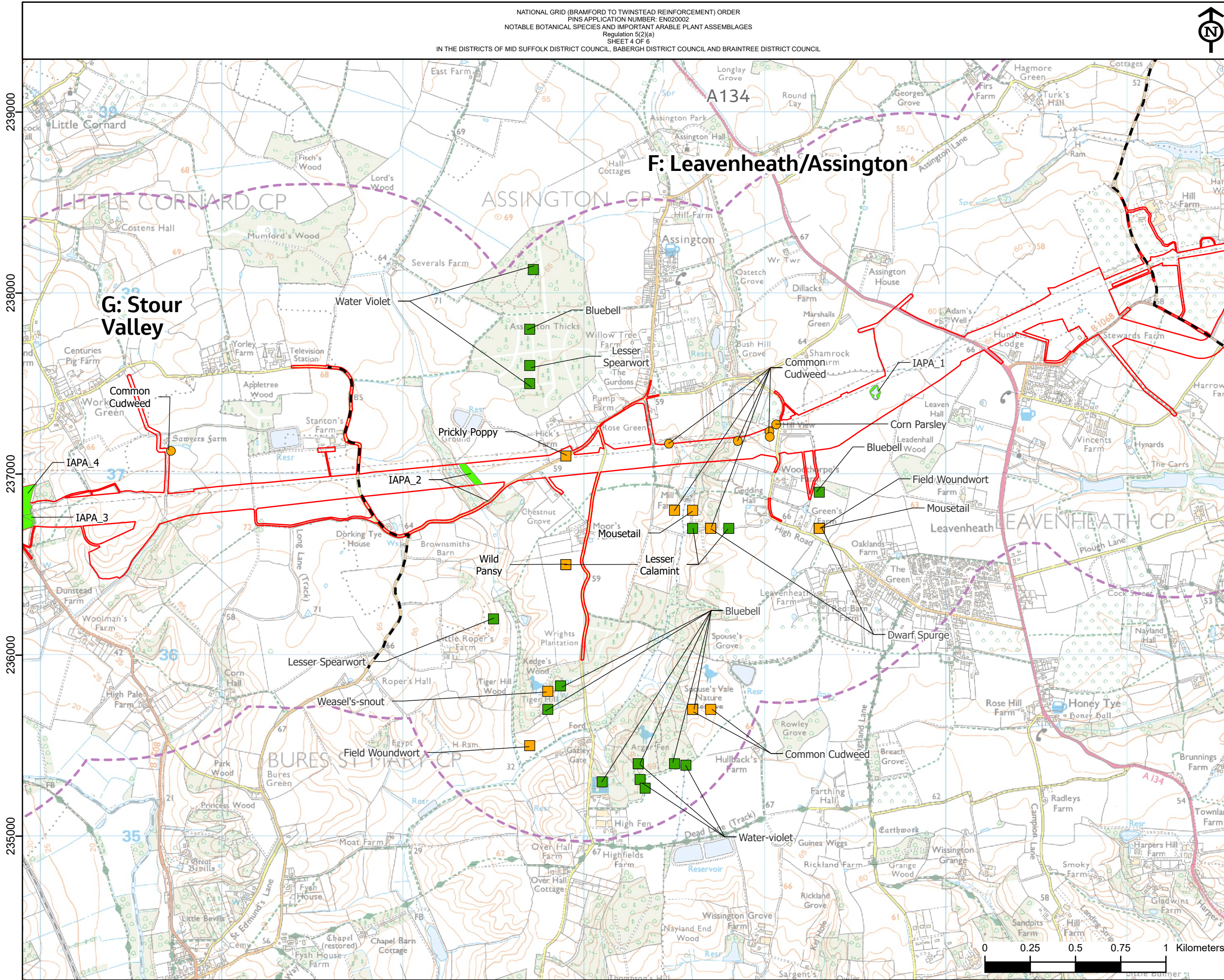

- Section boundaries
- Order Limits
- Study area (1km)
- Notable Plant Species**
- Desk Study
- Field study
- Notable Arable Plant Species**
- Desk Study
- Field study
- Arable Plant Assemblages**
- County level
- No Important Arable Plant Assemblage threshold met

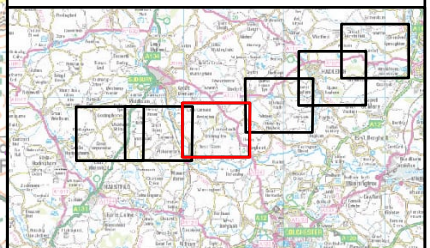

NG Investment No. ETX/01142

A	04/2023	Rev A for DCO Application	PM	LG	CW
ISSUE	DATE	REMARKS	DRWN	CHKD	APPD

PROJECT: Bramford to Twinstead Reinforcement

**nationalgrid**

TITLE: Figure 7.1.6  
 Notable Botanical Species and Important Arable Plant Assemblages

CIRCUIT / SITE: Bramford – Pelham & Bramford – Braintree – Bulls Lodge

ORIGINATOR DRAWING NO. AAA\_BTT\_HabitatsFR\_Fig7\_1\_6\_Rev01

NG DRAWING No. BT-JAC-020631-500-0089  
 SCALE: 1:20000

SHEET NO.	NO. OF SHEETS	ISSUE
4	6	A





Reproduced from Ordnance Survey maps by permission of the Ordnance Survey on behalf of the Controller of Her Majesty's Stationery Office.  
 © Crown copyright Ordnance Survey, Licence no. 0100052046.

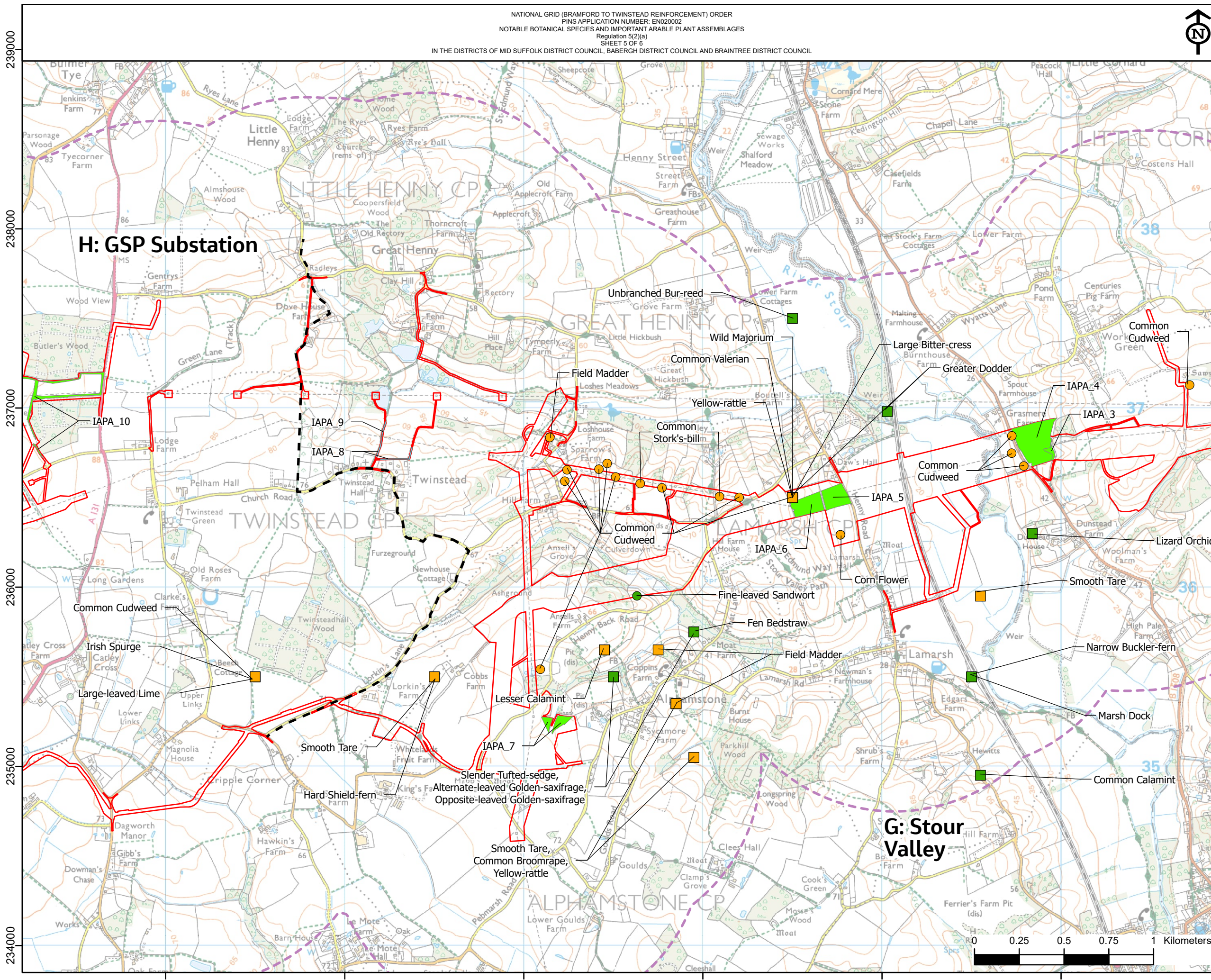

- Section boundaries
- ▭ Order Limits
- - - Study area (1km)
- Notable Plant Species**
- Desk Study
- Field study
- Notable Arable Plant Species**
- Desk Study
- Field study
- Arable Plant Assemblages**
- County level
- No Important Arable Plant Assemblage threshold met

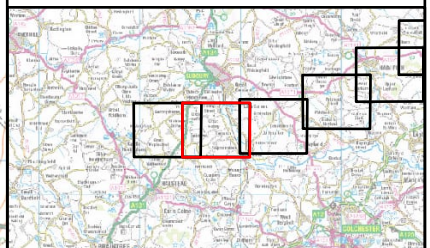

NG Investment No. ETX/01142

ISSUE	DATE	REMARKS	DRWN	CHKD	APPD
A	04/2023	Rev A for DCO Application	PM	LG	CW

PROJECT: **Bramford to Twinstead Reinforcement**

**nationalgrid**

TITLE: **Figure 7.1.6 Notable Botanical Species and Important Arable Plant Assemblages**

CIRCUIT / SITE: **Bramford – Pelham & Bramford – Braintree – Bulls Lodge** **GIS**

ORIGINATOR DRAWING NO. **AAA\_BTT\_HabitatsFR\_Fig7\_1\_6\_Rev01** **A3**

NG DRAWING No. **BT-JAC-020631-500-0089** SHEET NO. **5** NO. OF SHEETS **6** ISSUE: **A**





Reproduced from ordnance survey maps by permission of the  
 ordnance survey on behalf of the controller of her majesty's  
 stationery office.  
 © Crown copyright ordnance survey, Licence no. 0100052046.

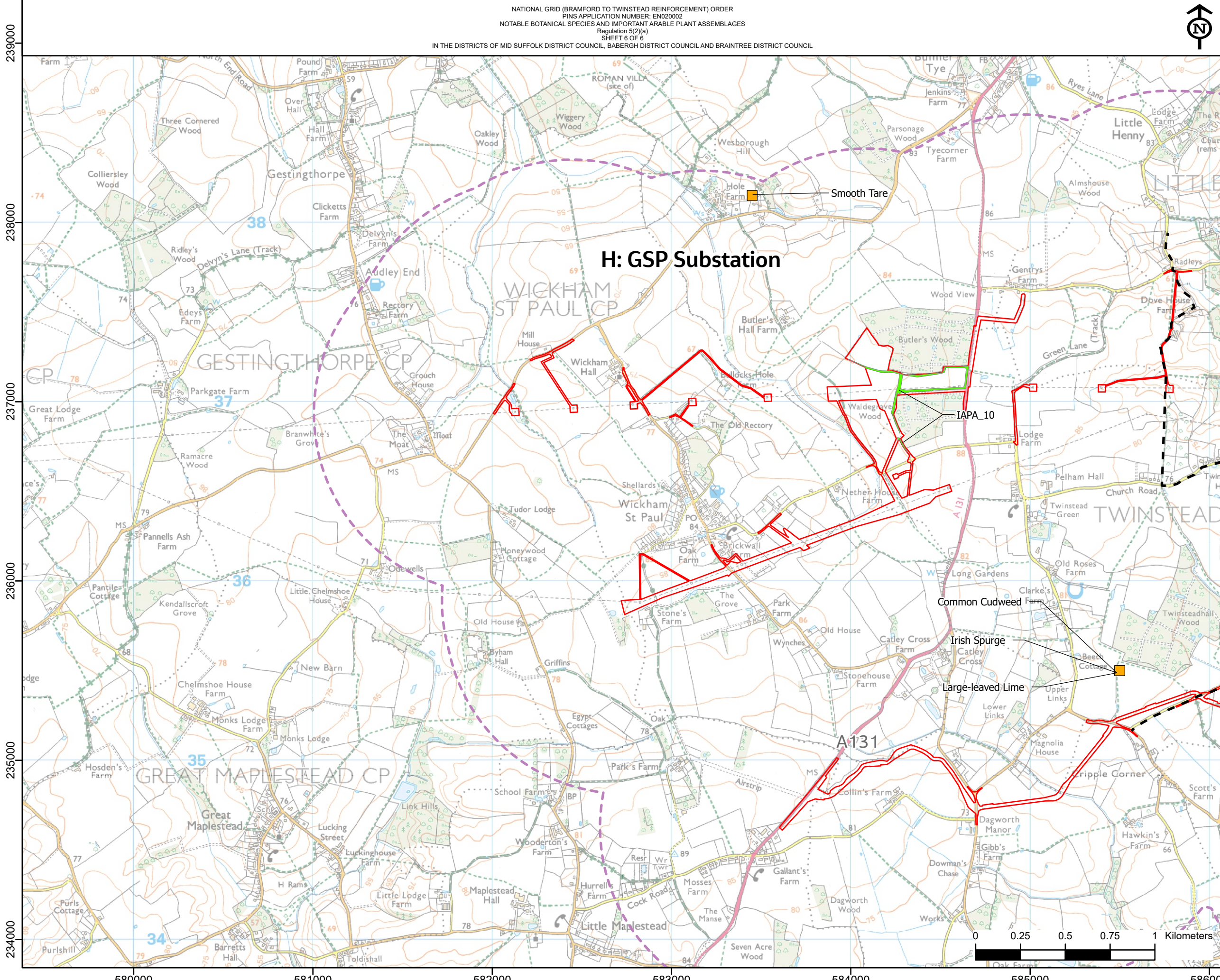

- Section boundaries
- Order Limits
- - - Study area (1km)
- Notable Plant Species**
- Desk Study
- Field study
- Notable Arable Plant Species**
- Desk Study
- Field study
- Arable Plant Assemblages**
- County level
- No Important Arable Plant Assemblage threshold met

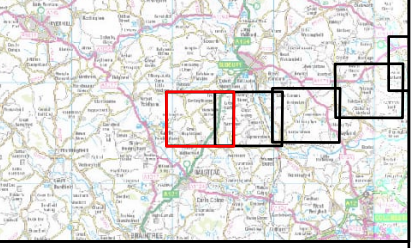

NG Investment No. ETX/01142

A	04/2023	Rev A for DCO Application	PM	LG	CW
ISSUE	DATE	REMARKS	DRWN	CHKD	APPD

PROJECT: Bramford to Twinstead Reinforcement

**nationalgrid**

TITLE: Figure 7.1.6  
 Notable Botanical Species and  
 Important Arable Plant Assemblages

CIRCUIT / SITE :  
 Bramford – Pelham & Bramford  
 – Braintree – Bulls Lodge

ORIGINATOR DRAWING NO.  
 AAA\_BTT\_HabitatsFR\_Fig7\_1\_6\_Rev01

NG DRAWING No. BT-JAC-020631-500-0089	SHEET NO. 6	NO. OF SHEETS 6	ISSUE: A
--	----------------	--------------------	-------------

SCALE: 1:20000





- Section boundaries
- Order limits
- Local authority districts
- Existing Bramford Substation

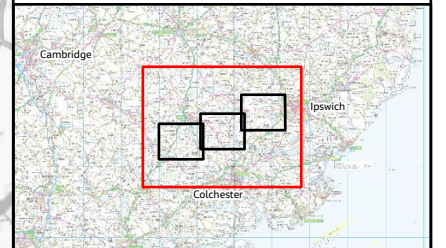
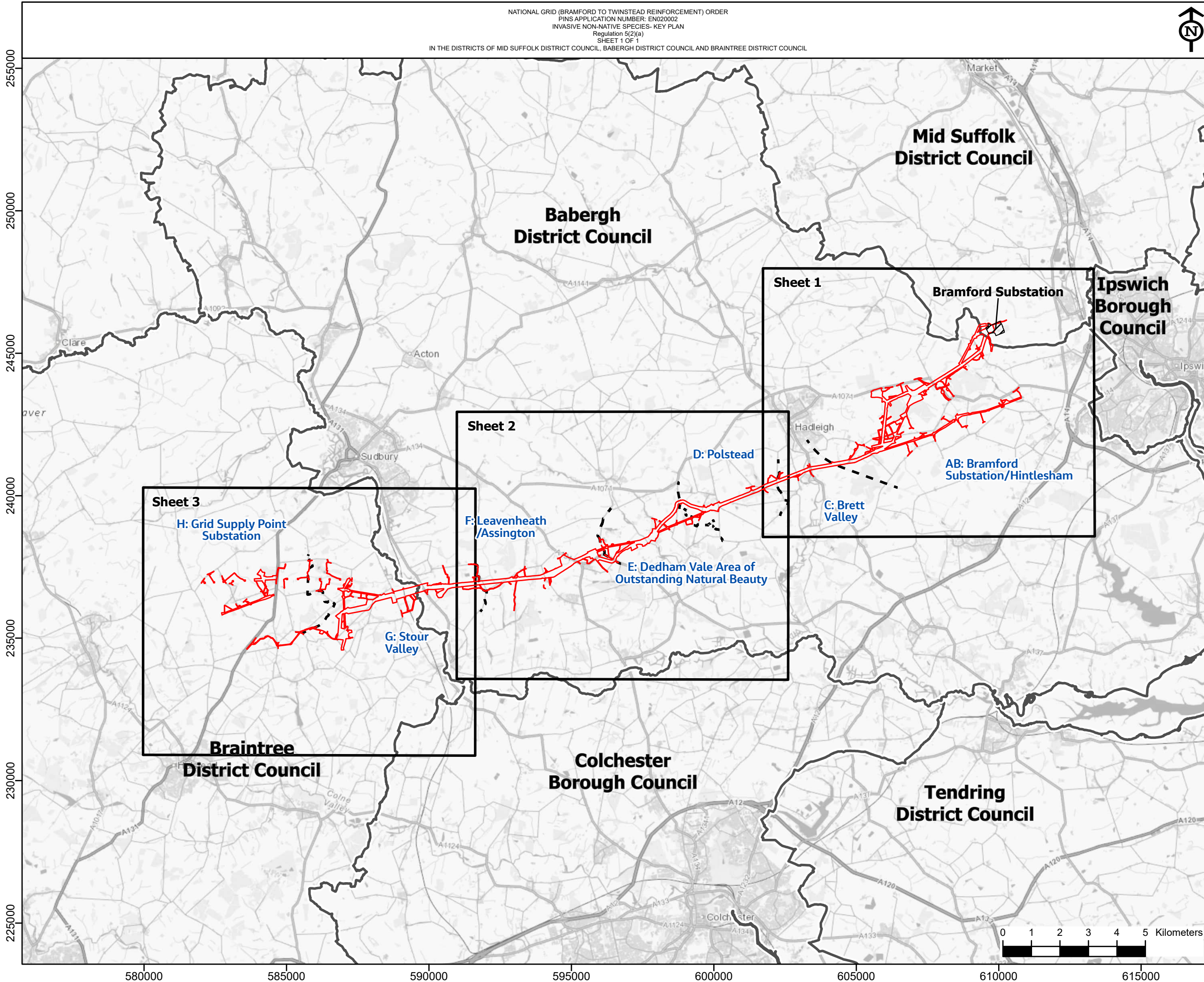

NG Investment No. ETX/01142

A	04/2023	Rev A for DCO Application	PM	LG	CW
ISSUE	DATE	REMARKS	DRWN	CHKD	APPD

PROJECT: Bramford to Twinstead Reinforcement



TITLE: Figure 7.1.7  
 Invasive Non-Native Species  
 - Key Plan

CIRCUIT / SITE :  
 Bramford – Pelham & Bramford  
 – Braintree – Bulls Lodge

ORIGINATOR DRAWING NO.  
 AAA\_BTT\_HabitatsFR\_Fig7\_1.7\_Rev01\_KeyPlan

NG DRAWING No. BT-JAC-020631-500-0090	SHEET NO. 1	NO. OF SHEETS 1	ISSUE: A
--	----------------	--------------------	-------------

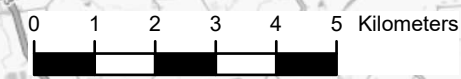









Reproduced from ordnance survey maps by permission of the  
 ordnance survey on behalf of the controller of her majesty's  
 stationery office.  
 © Crown copyright ordnance survey, Licence no. 0100052046.

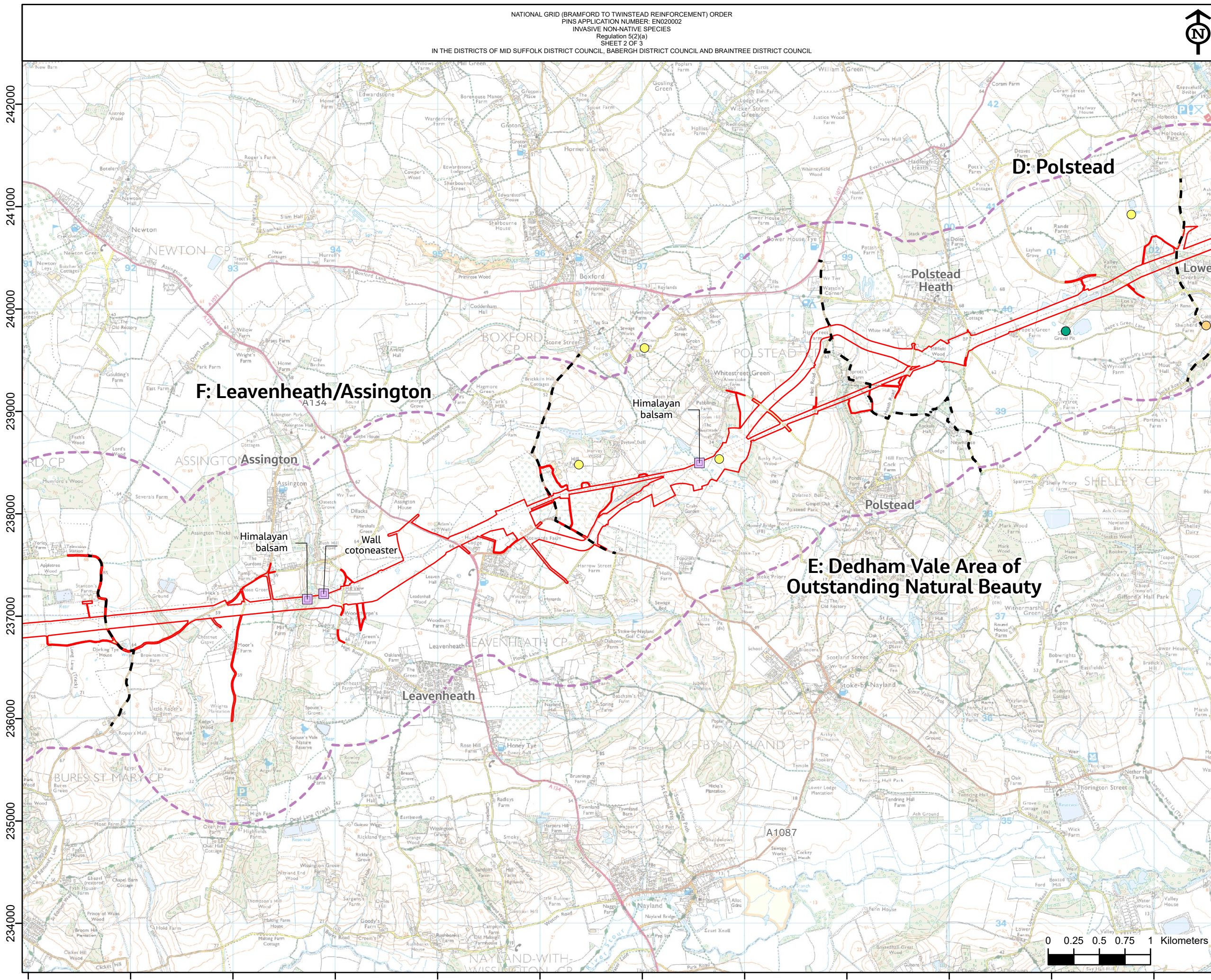

- Section boundaries
- Order Limits
- Study area (1km)
- Invasive Non-Native Species (INNS)**
- Desk Study Schedule 9 INNS*
- Alexanders
- Canadian waterweed
- Curly waterweed
- Few-flowered garlic
- Giant hogweed
- Himalayan balsam
- New Zealand pigmyweed
- Rhododendron ponticum
- Wall cotoneaster
- Water Fern
- Field Survey INNS (2021/2022)*
- Other INNS
- Schedule 9 INNS

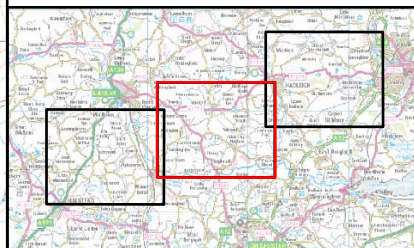

NG Investment No. ETX/01142

A	04/2023	Rev A for DCO Application	PM	LG	CW
ISSUE	DATE	REMARKS	DRWN	CHKD	APPD

PROJECT: **Bramford to Twinstead Reinforcement**

**nationalgrid**

TITLE: **Figure 7.1.7  
Invasive Non-Native Species**

CIRCUIT / SITE :  
**Bramford – Pelham & Bramford  
– Braintree – Bulls Lodge**

ORIGINATOR DRAWING NO.  
AAA\_BTT\_HabitatsFR\_Fig7.1.7\_Rev01

NG DRAWING No.  
BT-JAC-020631-500-0090

SCALE: 1:35000

GIS  
A3  
A

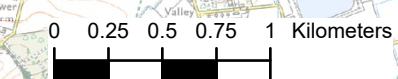

591000 592000 593000 594000 595000 596000 597000 598000 599000 600000 601000 602000





Reproduced from ordnance survey maps by permission of the  
 Ordnance Survey on behalf of the controller of her majesty's  
 stationery office.  
 © Crown copyright Ordnance Survey, Licence no. 0100052046.

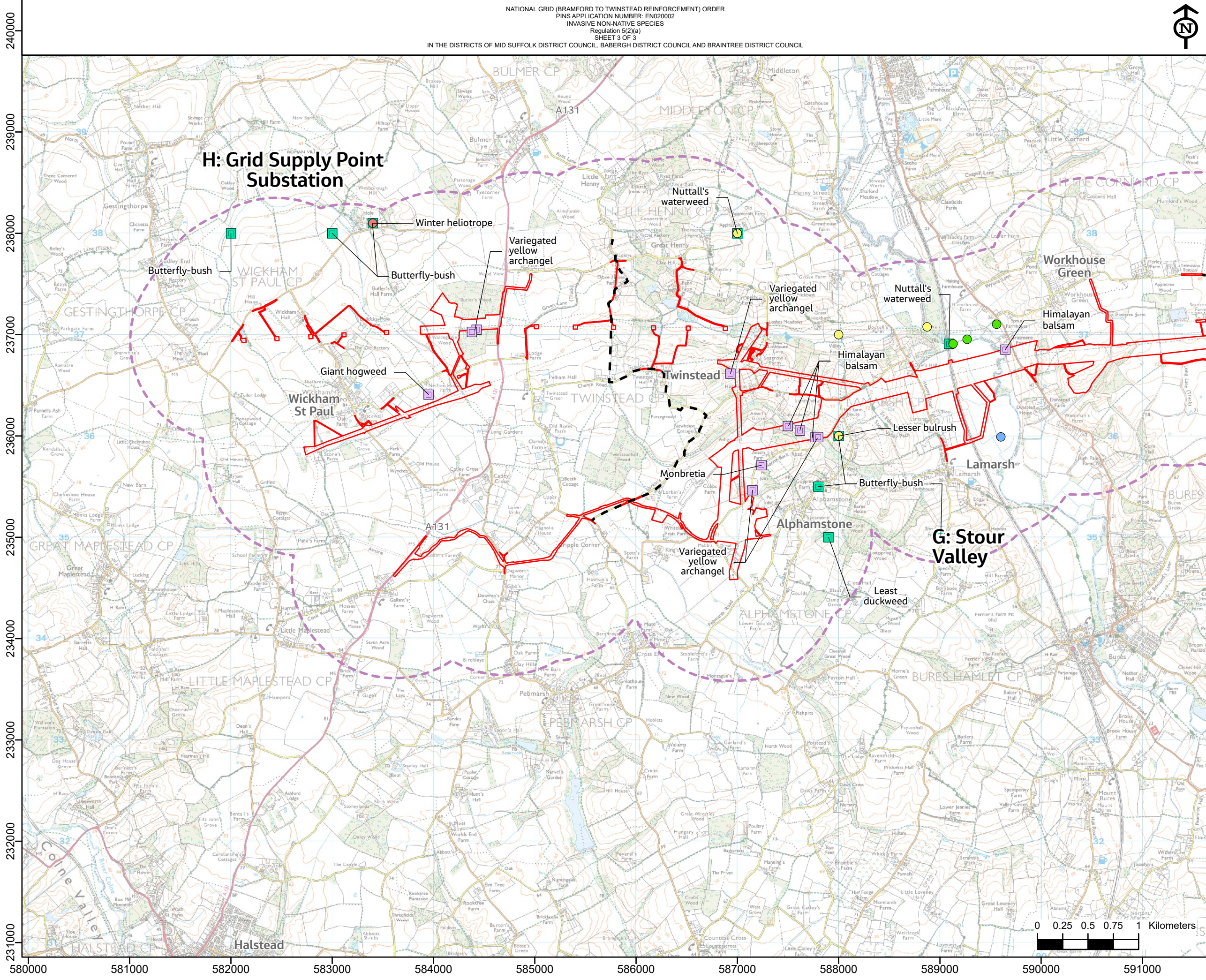

- Section boundaries
- ▭ Order Limits
- - - Study area (1km)
- Invasive Non-Native Species (INNS)**
- Desk Study Schedule 9 INNS*
- Alexanders
- Canadian waterweed
- Curly waterweed
- Few-flowered garlic
- Giant hogweed
- Himalayan balsam
- New Zealand pigmyweed
- Rhododendron ponticum
- Wall cotoneaster
- Water Fern
- Field Survey INNS (2021/2022)*
- Other INNS
- Schedule 9 INNS

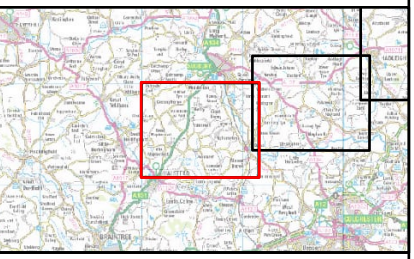

NG Investment No. ETX/01142

A	04/2023	Rev A for DCO Application	PM	LG	CW
ISSUE	DATE	REMARKS	DRWN	CHKD	APPD

PROJECT: **Bramford to Twinstead Reinforcement**

**nationalgrid**

TITLE: **Figure 7.1.7 Invasive Non-Native Species**

CIRCUIT / SITE : **Bramford – Pelham & Bramford – Braitree – Bulls Lodge** GIS

ORIGINATOR DRAWING NO. **AAA\_BTT\_HabitatsFR\_Fig7.1.7\_Rev01** A3

NG DRAWING No. **BT-JAC-020631-500-0090** SHEET NO. **3** NO. OF SHEETS **3** ISSUE: **A**

SCALE: 1:35000





Reproduced from Ordnance Survey maps by permission of the Ordnance Survey on behalf of the Controller of Her Majesty's Stationery Office.  
 © Crown copyright Ordnance Survey, Licence no. 0100052046.

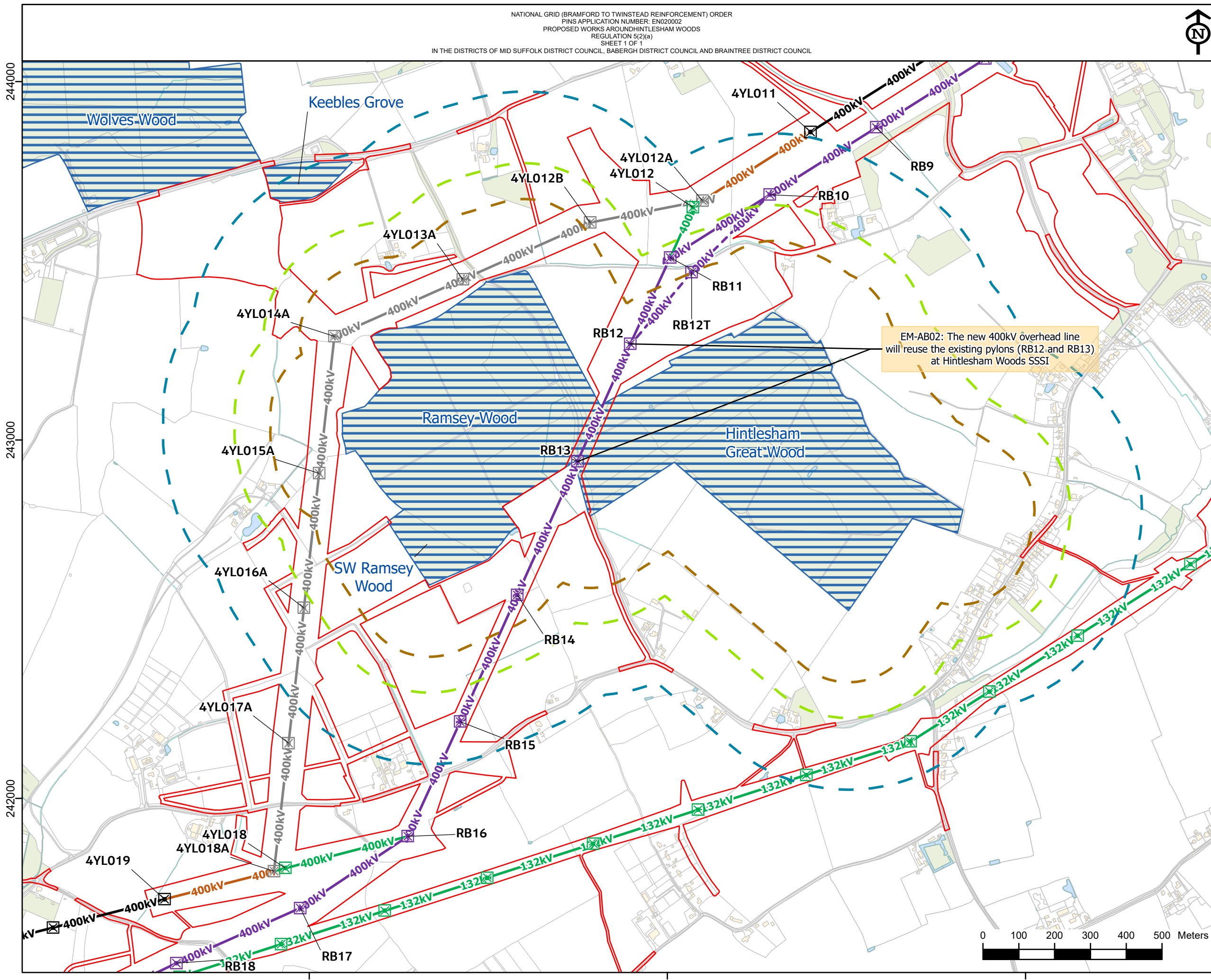

EM-AB02: The new 400kV overhead line will reuse the existing pylons (RB12 and RB13) at Hintlesham Woods SSSI

- Order Limits
- Sites of Special Scientific Interest (SSSI)
- 200m buffer around Hintlesham Woods
- 300m buffer around Hintlesham Woods
- 500m buffer around Hintlesham Woods
- Proposed overhead line
- Existing overhead line
- Proposed modification to overhead line
- Proposed realignment of existing overhead line
- Proposed removal of overhead line
- Temporary overhead line diversion
- Proposed pylon
- Existing pylon
- Proposed pylon realignment
- Proposed pylon removal

Unit	Unit name
001	WOLVES WOOD
002	KEEBLES GROVE
003	RAMSEY WOOD
004	SW RAMSEY WOOD
005	HINTLESHAM GREAT WOOD

Note - The buffers are based on the main construction activities in and around the woods. These exclude areas of planting, which would typically be undertaken outside of bird nesting season.

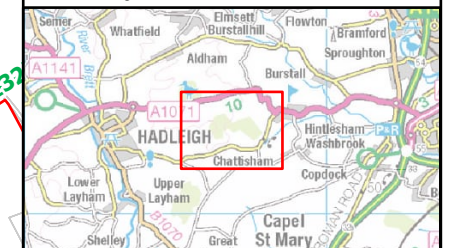

NG Investment No. ETX/01142				
A	04/2023	Rev A for DCO Application	PM	CW
ISSUE	DATE	REMARKS	DRWN	CHKD

PROJECT: Bramford to Twinstead Reinforcement



TITLE: Figure 7.1.8  
Proposed Works around Hintlesham Woods

CIRCUIT / SITE: Bramford – Pelham & Bramford – Braintree – Bulls Lodge

ORIGINATOR DRAWING NO. AAA\_BTT\_HabitatsFR\_Fig7\_1\_8\_Rev0

NG DRAWING No. BT-JAC-020631-500-0016  
 SCALE: 1:10000

GIS	A3
1	1
A	

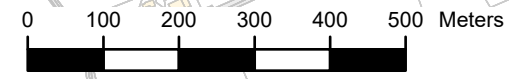





Contains OS data © Crown Copyright and database right 2020

Legend

- Section boundaries
- Order Limits
- Local authority districts
- Existing Bramford Substation

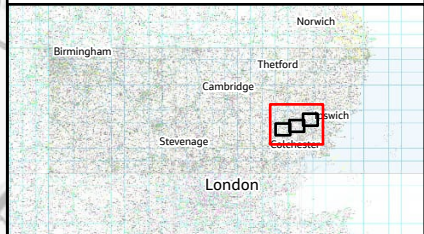
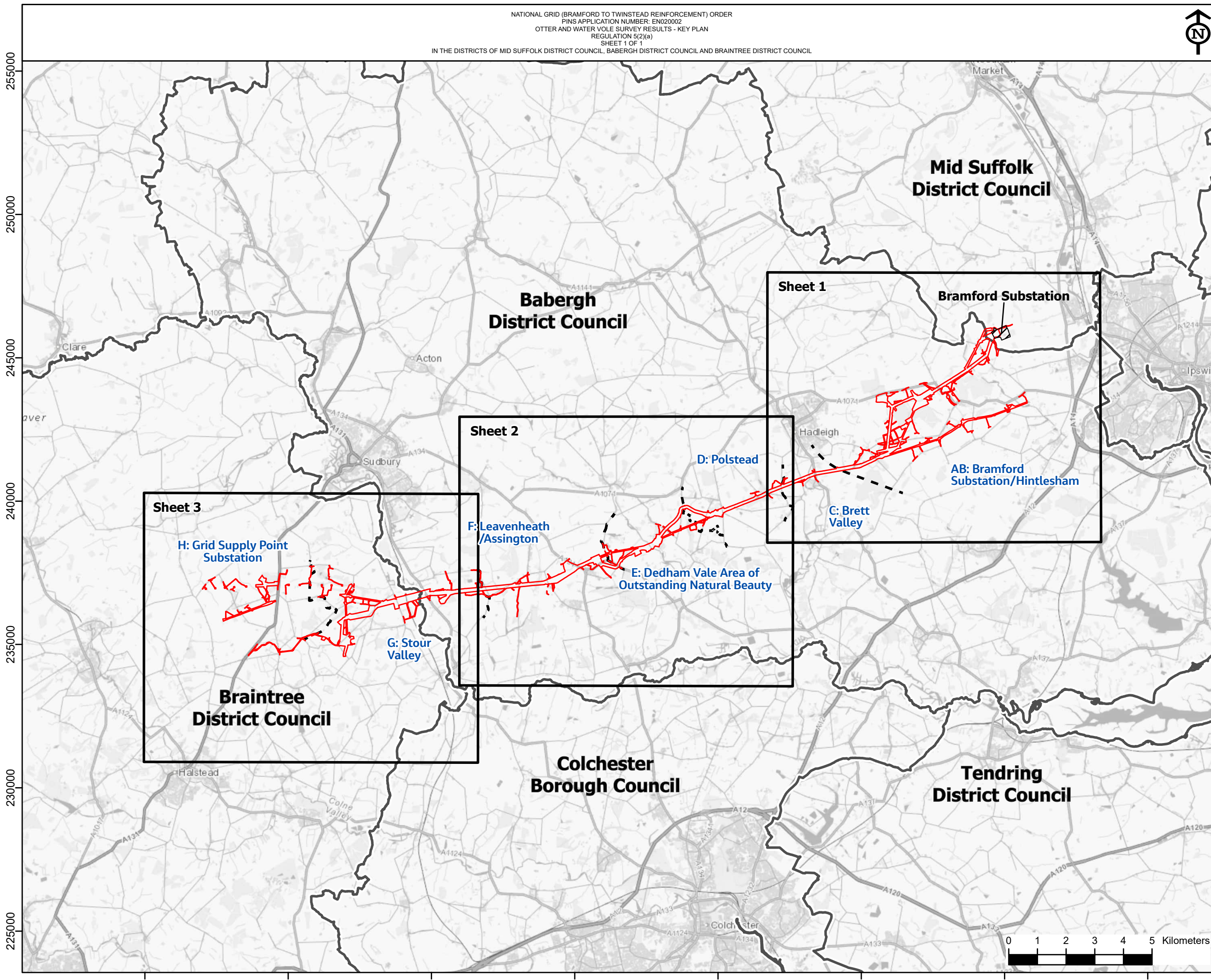

NG Investment No. ETX/01142

A	02/2023	Rev A for DCO Application	GW	LG	CW
ISSUE	DATE	REMARKS	DRWN	CHKD	APPD

PROJECT: Bramford to Twinstead Reinforcement



TITLE:  
Figure 7.2.1 Otter and Water Vole Survey Results - Key Plan

CIRCUIT / SITE :  
Bramford – Pelham & Bramford – Braintree – Bulls Lodge

ORIGINATOR DRAWING NO.  
AAA\_BTT\_OtterWaterVole\_Fig7\_2\_1\_Rev01\_KeyPlan

NG DRAWING No. BT-JAC-020631-500-0091	SHEET NO. 1	NO. OF SHEETS 1	ISSUE: A
--	----------------	--------------------	-------------

SCALE: 1:125000

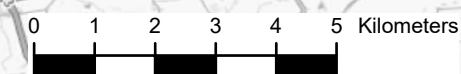





Reproduced from ordnance survey maps by permission of the  
 ordnance survey on behalf of the controller of her majesty's  
 stationery office.  
 © Crown copyright ordnance survey, Licence no. 0100052046.

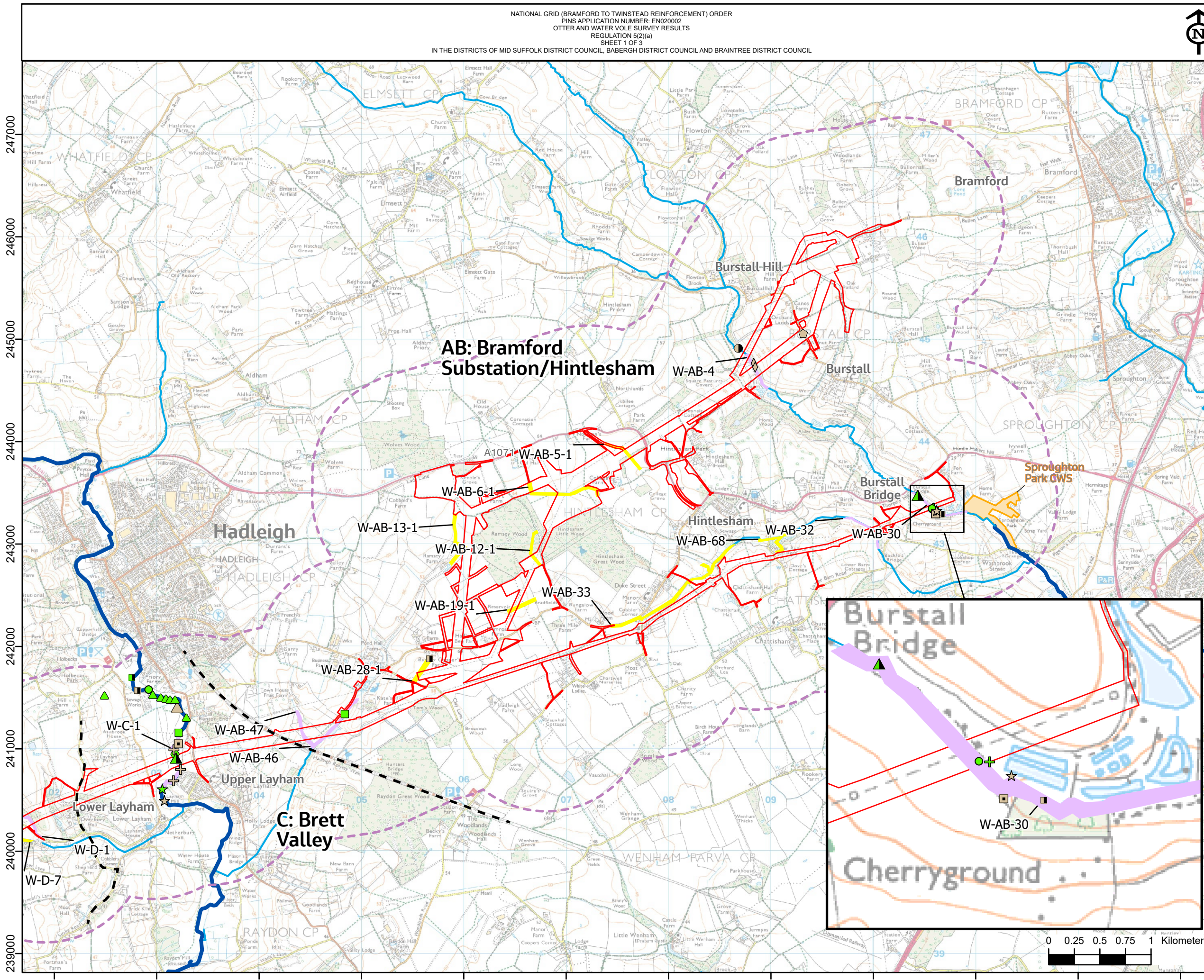

- Legend**
- Section boundaries
  - Order Limits
  - ▭ Study area (1km)
  - Main rivers
  - Non-main rivers
  - County Wildlife Site (CWS) with otter and/or water vole presence cited
- Waterbody survey area**
- Not surveyed
  - Suitable
  - Unsuitable
- Desk study results (2021)**
- Mink - Footprint
  - Mink - Undefined Record
  - Otter - Live Sighting
  - Otter - Spraint
  - Otter - Undefined Record
  - Water Vole - Live sighting
  - Water Vole - Undefined record
- Previous survey results (2012/2013)**
- Otter
  - Watervole
- Field survey results (May 2021 to July 2022)**
- ★ Mink - Sighting - Anecdotal
  - ◇ Otter - Potential Holt
  - ⊕ Otter - Potential Hover
  - ★ Otter - Sighting - Anecdotal
  - Otter - Dead animal
  - Otter - Footprint
  - Otter - Spraint
  - Water Vole - Burrow
  - Water Vole - Cropped Vegetation
  - Water Vole - Feeding Station
  - ★ Water Vole - Sighting - Anecdotal
  - ▲ Water Vole - Droppings
  - Water Vole - Live sighting



NG Investment No. ETX/01142

ISSUE	DATE	REMARKS	DRWN	CHKD	APPD
A	02/2023	Rev A for DCO Application	GW	LG	CW

PROJECT: **Bramford to Twinstead Reinforcement**

**nationalgrid**

TITLE: **7.2.1 Otter and Water Vole Survey Results**

CIRCUIT / SITE : Bramford – Pelham & Bramford – Braintree – Bulls Lodge	GIS
ORIGINATOR DRAWING NO. AAA_BTT_OtterWaterVole_Fig7_2_1a_Rev0	A3
NG DRAWING No. BT-JAC-020631-500-0091	SHEET NO. 1
SCALE: 1:35000	NO. OF SHEETS 3
	ISSUE: A





Reproduced from ordnance survey maps by permission of the  
 ordnance survey on behalf of the controller of her majesty's  
 stationery office.  
 © Crown copyright ordnance survey, Licence no. 0100052046.

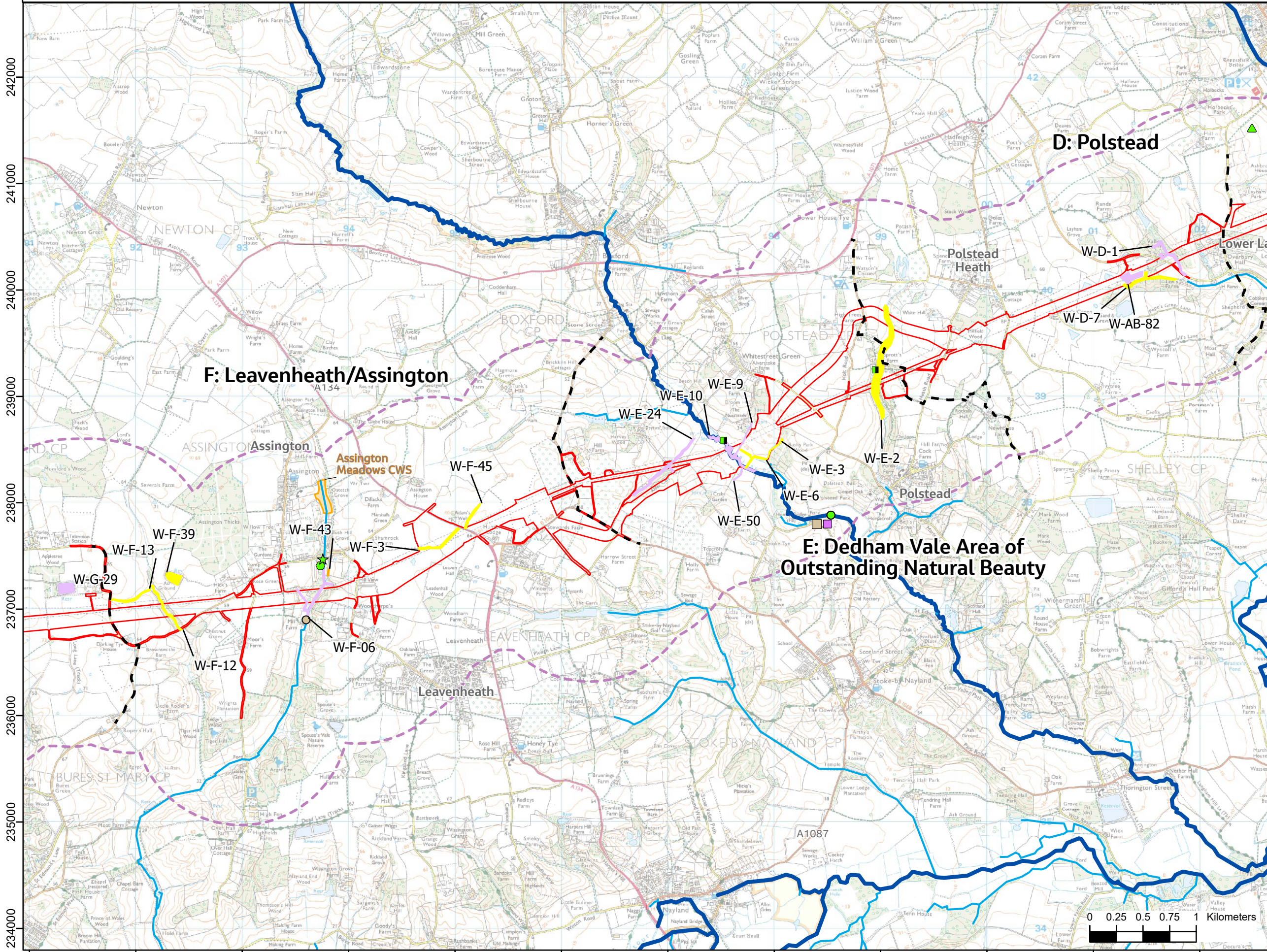

- Legend**
- Section boundaries
  - Order Limits
  - ▭ Study area (1km)
  - Main rivers
  - Non-main rivers
  - County Wildlife Site (CWS) with otter and/or water vole presence cited
- Waterbody survey area**
- Not surveyed
  - Suitable
  - Unsuitable
- Desk study results (2021)**
- Mink - Footprint
  - ▲ Mink - Undefined Record
  - Otter - Live Sighting
  - Otter - Spraint
  - ▲ Otter - Undefined Record
  - Water Vole - Live sighting
  - ▲ Water Vole - Undefined record
- Previous survey results (2012/2013)**
- Otter
  - Watervole
- Field survey results (May 2021 to July 2022)**
- ★ Mink - Sighting - Anecdotal
  - ◆ Otter - Potential Holt
  - ⊕ Otter - Potential Hover
  - ★ Otter - Sighting - Anecdotal
  - Otter - Dead animal
  - Otter - Footprint
  - Otter - Spraint
  - Water Vole - Burrow
  - Water Vole - Cropped Vegetation
  - Water Vole - Feeding Station
  - ★ Water Vole - Sighting - Anecdotal
  - ▲ Water Vole - Droppings
  - Water Vole - Live sighting



NG Investment No. ETX/01142

ISSUE	DATE	REMARKS	DRWN	CHKD	APPD
A	02/2023	Rev A for DCO Application	GW	LG	CW

PROJECT: Bramford to Twinstead Reinforcement  
**nationalgrid**

TITLE: 7.2.1 Otter and Water Vole Survey Results

CIRCUIT / SITE : Bramford – Pelham & Bramford – Braintree – Bulls Lodge		GIS
ORIGINATOR DRAWING NO. AAA_BTT_OtterWaterVole_Fig7_2_1bc_Rev01		A3
NG DRAWING No. BT-JAC-020631-500-0091	SHEET NO. 2	NO. OF SHEETS 3
SCALE: 1:35000		ISSUE: A





Reproduced from ordnance survey maps by permission of the  
 ordnance survey on behalf of the controller of her majesty's  
 stationery office.  
 © Crown copyright ordnance survey, Licence no. 0100052046.

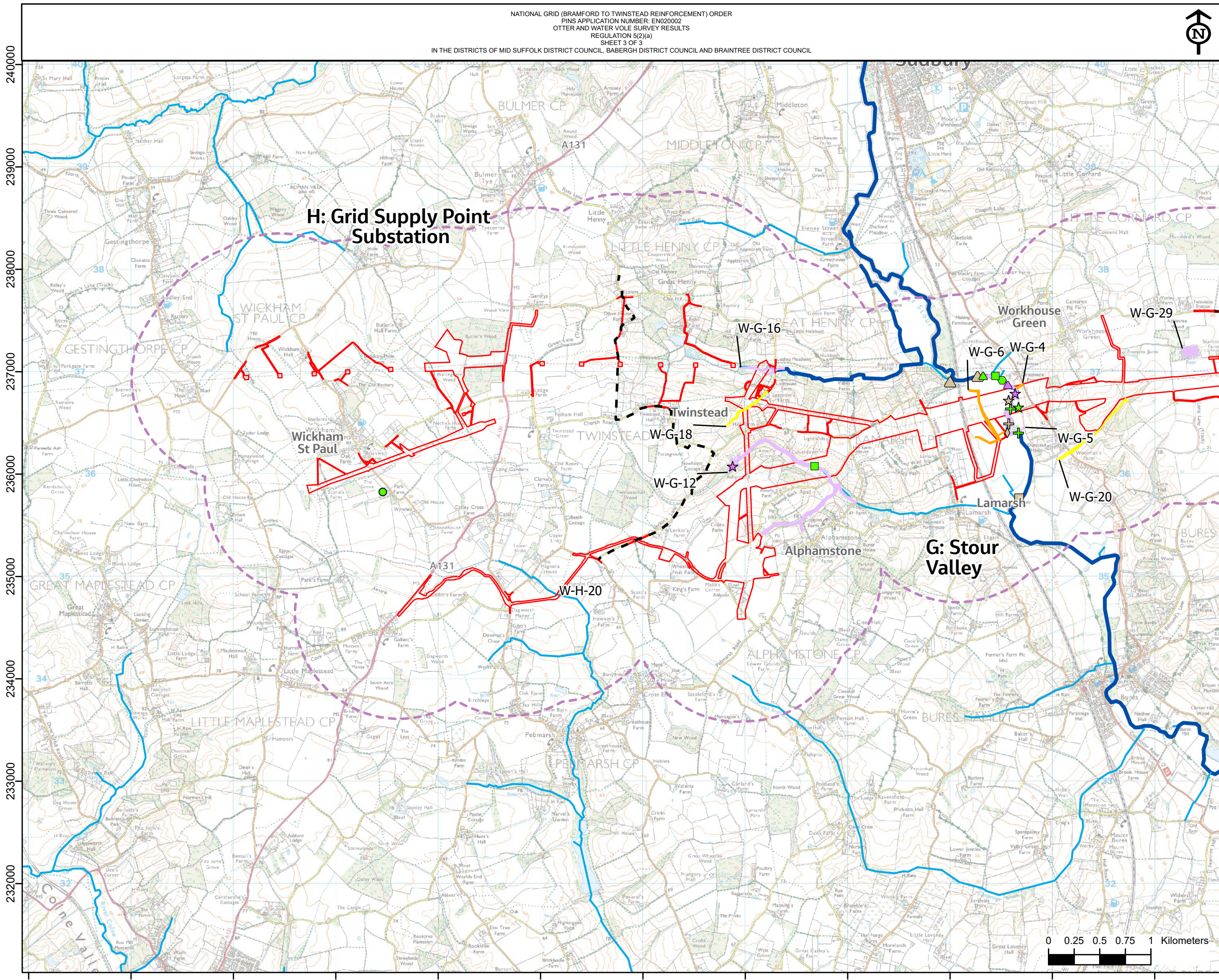

- Legend**
- Section boundaries
  - Order Limits
  - ▭ Study area (1km)
  - Main rivers
  - Non-main rivers
  - County Wildlife Site (CWS) with otter and/or water vole presence cited
- Waterbody survey area**
- Not surveyed
  - Suitable
  - Unsuitable
- Desk study results (2021)**
- Mink - Footprint
  - Mink - Undefined Record
  - Otter - Live Sighting
  - Otter - Spraint
  - Otter - Undefined Record
  - Water Vole - Live sighting
  - Water Vole - Undefined record
- Previous survey results (2012/2013)**
- Otter
  - Watervole
- Field survey results (May 2021 to July 2022)**
- ★ Mink - Sighting - Anecdotal
  - ◇ Otter - Potential Holt
  - ⊕ Otter - Potential Hover
  - ★ Otter - Sighting - Anecdotal
  - ⊕ Otter - Dead animal
  - ⊕ Otter - Footprint
  - ⊕ Otter - Spraint
  - Water Vole - Burrow
  - ⊕ Water Vole - Cropped Vegetation
  - Water Vole - Feeding Station
  - ★ Water Vole - Sighting - Anecdotal
  - ▲ Water Vole - Droppings
  - Water Vole - Live sighting



NG Investment No. ETX/01142

A	02/2023	Rev A for DCO Application	GW	LG	CW
ISSUE	DATE	REMARKS	DRWN	CHKD	APPD

PROJECT: Bramford to Twinstead Reinforcement

**nationalgrid**

TITLE: 7.2.1 Otter and Water Vole Survey Results

CIRCUIT / SITE : Bramford – Pelham & Bramford – Braitree – Bulls Lodge

ORIGINATOR DRAWING NO. AAA\_BTT\_OtterWaterVole\_Fig7\_2\_1bc\_Rev01

NG DRAWING No. BT-JAC-020631-500-0091	SHEET NO. 3	NO. OF SHEETS 3	ISSUE: A
---------------------------------------	-------------	-----------------	----------

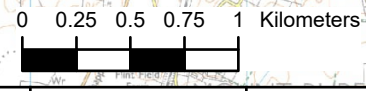



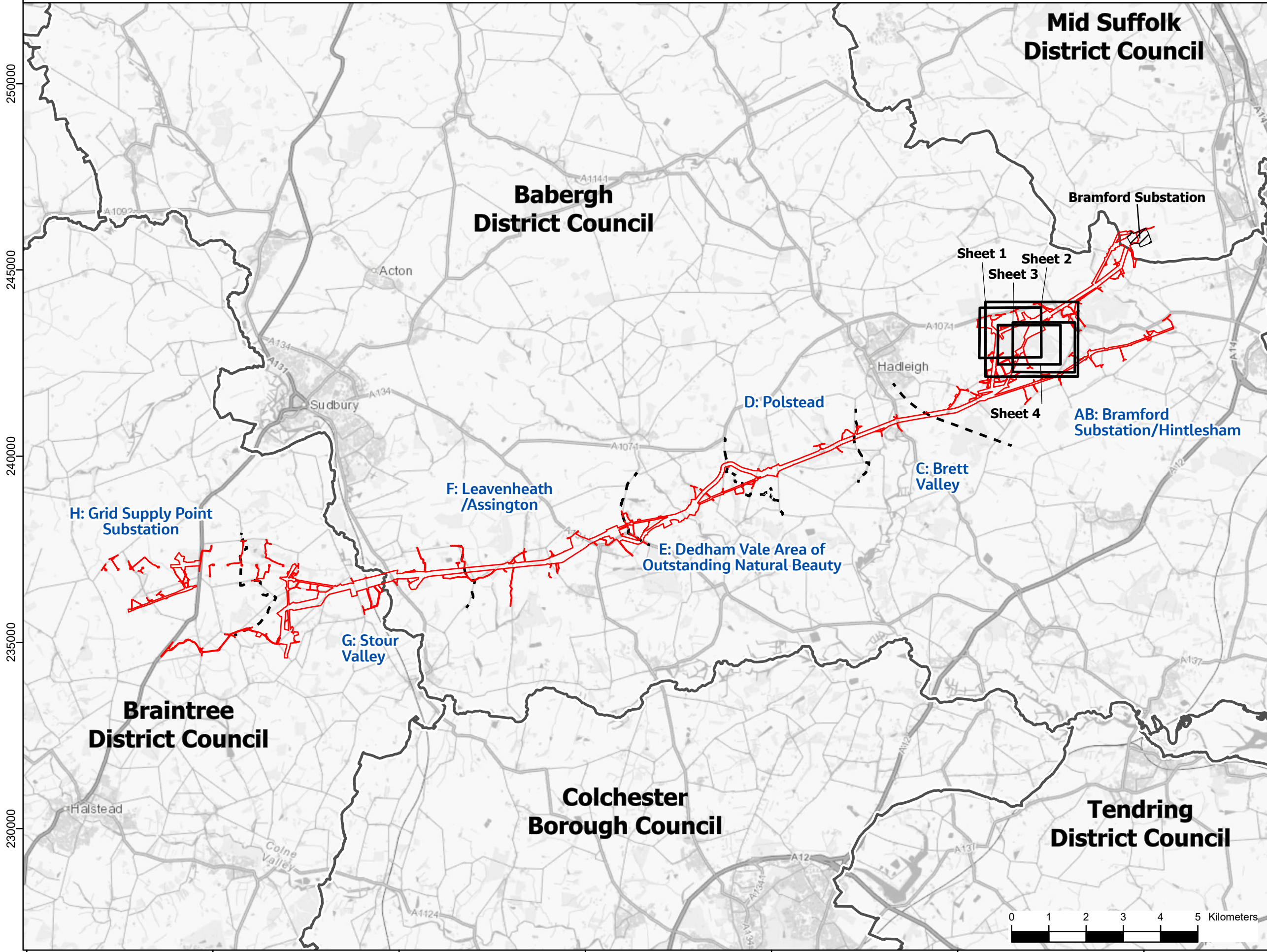

- Legend
- - - Section boundaries
  - Order Limits
  - ▭ Local authority districts
  - ▨ Existing Bramford Substation

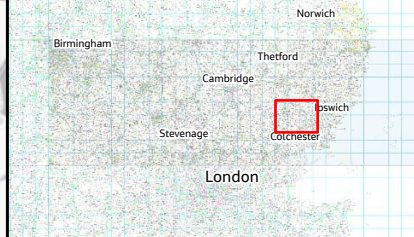

NG Investment No. ETX/01142

ISSUE	DATE	REMARKS	DRWN	CHKD	APPD
A	02/2023	Rev A for DCO Application	GW	LG	CW

PROJECT: Bramford to Twinstead Reinforcement



TITLE: Figure 7.2.2 Hintlesham Woods Breeding Bird Survey – Priority Species – Key Plan

CIRCUIT / SITE :  
 Bramford – Pelham & Bramford – Braintree – Bulls Lodge

ORIGINATOR DRAWING NO.  
 AAA\_BTT\_BreedingBirds\_Fig7.2.2\_Rev01\_KeyPlan

NG DRAWING No. BT-JAC-020631-500-0051	SHEET NO. 1	NO. OF SHEETS 1	ISSUE: A
--	----------------	--------------------	-------------

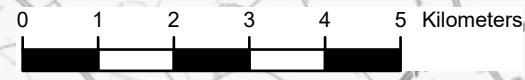

58000 58500 59000 59500 60000 60500 61000





Reproduced from Ordnance Survey maps by permission of the Ordnance Survey on behalf of the controller of Her Majesty's Stationery Office.  
 © Crown copyright Ordnance Survey, Licence no. 0100052046.

Overview Plan of Notable Bird Species

- Order Limits
- Notable bird species**
- Bird of Conservation Concern - Red Listed
- ◐ Bird of Conservation Concern - Red Listed; Species of Principal Importance
- Bird of Conservation Concern - Amber Listed
- ◐ Bird of Conservation Concern - Amber Listed; Species of Principal Importance
- ◑ Bird of Conservation Concern - Amber Listed; Schedule 1 Wildlife and Countryside Act 1981 (as amended)
- ◑ Bird of Conservation Concern - Green Listed; Schedule 1 Wildlife and Countryside Act 1981 (as amended)

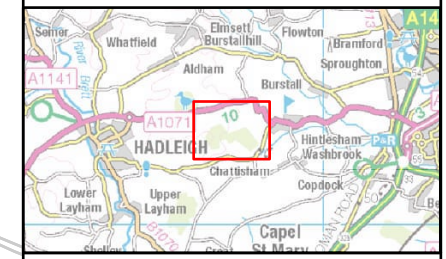
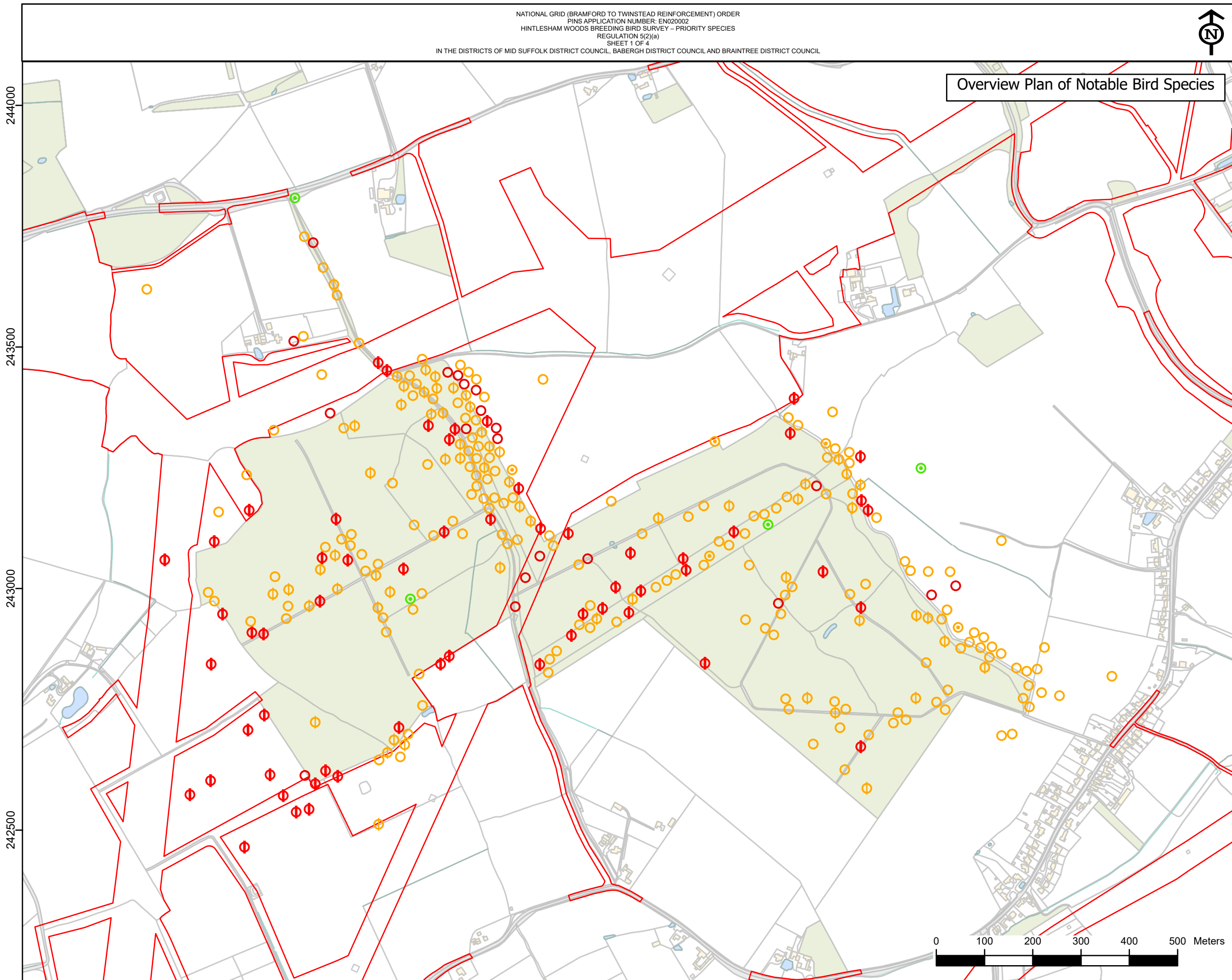

NG Investment No. ETX/01142

A	02/2023	Rev A for DCO Application	PM	LG	CW
ISSUE	DATE	REMARKS	DRWN	CHKD	APPD

PROJECT: **Bramford to Twinstead Reinforcement**



TITLE: **7.2.2 Hintlesham Woods Breeding Bird Survey – Priority Species**

CIRCUIT / SITE: **Bramford – Pelham & Bramford – Braintree – Bulls Lodge** **GIS**

ORIGINATOR DRAWING NO. **AAA\_BTT\_BreedingBirds\_Fig7\_2\_2a\_Rev01** **A3**

NG DRAWING No. BT-JAC-020631-500-0051	SHEET NO. <b>1</b>	NO. OF SHEETS <b>4</b>	ISSUE: <b>A</b>
--	-----------------------	---------------------------	--------------------

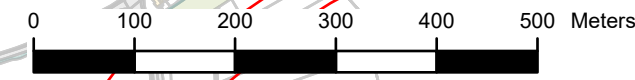





Reproduced from Ordnance Survey maps by permission of the Ordnance Survey on behalf of the controller of Her Majesty's Stationery Office.  
 © Crown copyright Ordnance Survey, Licence no. 0100052046.

Transect 1 Survey Results

- |                               |                  |
|-------------------------------|------------------|
| B. - Blackbird                | MT - Marsh Tit   |
| BC - Blackcap                 | N. - Nightingale |
| BH - Black-headed Gull        | NH - Nuthatch    |
| BT - Blue Tit                 | PH - Pheasant    |
| CC - Chiffchaff               | R. - Robin       |
| CD - Collared Dove            | S. - Skylark     |
| CT - Coal Tit                 | SD - Stock Dove  |
| D. - Dunnock                  | SH - Sparrowhawk |
| FC - Firecrest                | ST - Song Thrush |
| G. - Green Woodpecker         | TC - Treecreeper |
| GC - Goldcrest                | TO - Tawny Owl   |
| GO - Goldfinch                | WP - Woodpigeon  |
| GR - Greenfinch               | WR - Wren        |
| GS - Great Spotted Woodpecker |                  |
| GT - Great Tit                |                  |
| J. - Jay                      |                  |
| K. - Kestrel                  |                  |
| KT - Red Kite                 |                  |
| LB - Lesser Black-backed Gull |                  |
| LT - Long-tailed Tit          |                  |
| M. - Mistle Thrush            |                  |

- Legend**
- Order Limits
  - Transect 1
- Notable bird species**
- Bird of Conservation Concern - Red Listed
  - ⊕ Bird of Conservation Concern - Red Listed; Species of Principal Importance
  - Bird of Conservation Concern - Amber Listed
  - ⊕ Bird of Conservation Concern - Amber Listed; Species of Principal Importance
  - ⊙ Bird of Conservation Concern - Amber Listed; Schedule 1 Wildlife and Countryside Act 1981 (as amended)
  - ⊙ Bird of Conservation Concern - Green Listed; Schedule 1 Wildlife and Countryside Act 1981 (as amended)

243500

243000

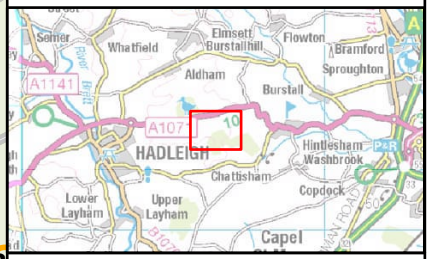
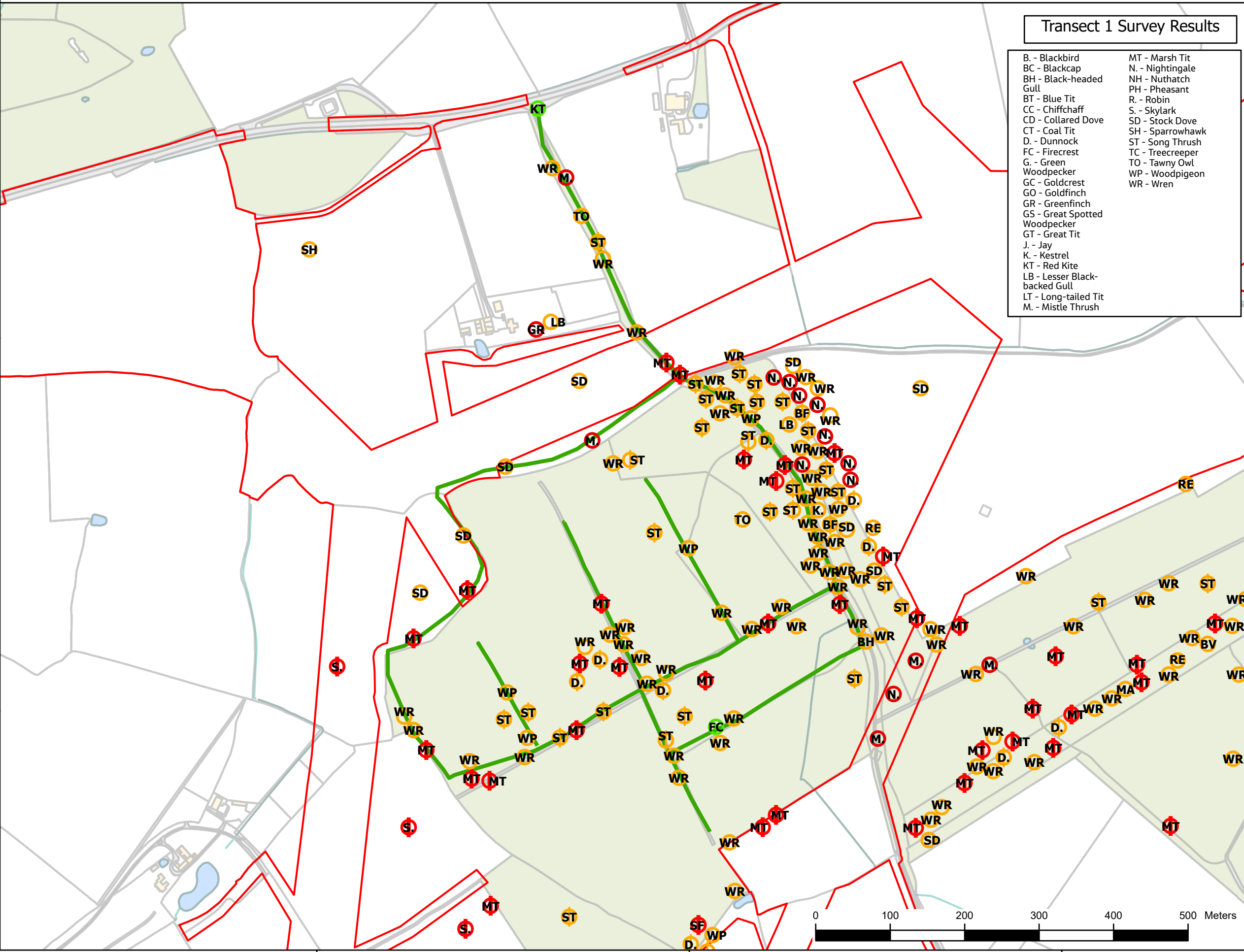

NG Investment No. ETX/01142

A	02/2023	Rev A for DCO Application	PM	LG	CW
ISSUE	DATE	REMARKS	DRWN	CHKD	APPD

PROJECT: Bramford to Twinstead Reinforcement



TITLE: 7.2.2 Hintlesham Woods Breeding Bird Survey – Priority Species

CIRCUIT / SITE: Bramford – Pelham & Bramford – Braintree – Bulls Lodge

ORIGINATOR DRAWING NO. AAA\_BTT\_BreedingBirds\_Fig7\_2\_2b\_Rev01

NG DRAWING No. BT-JAC-020631-500-0051	SHEET NO. 2	NO. OF SHEETS 4	ISSUE: A
---------------------------------------	-------------	-----------------	----------

SCALE: 1:5000



Reproduced from ordnance survey maps by permission of the  
 ordnance survey on behalf of the controller of her majesty's  
 stationery office.  
 © Crown copyright ordnance survey, Licence no. 0100052046.



243500

243000

242500

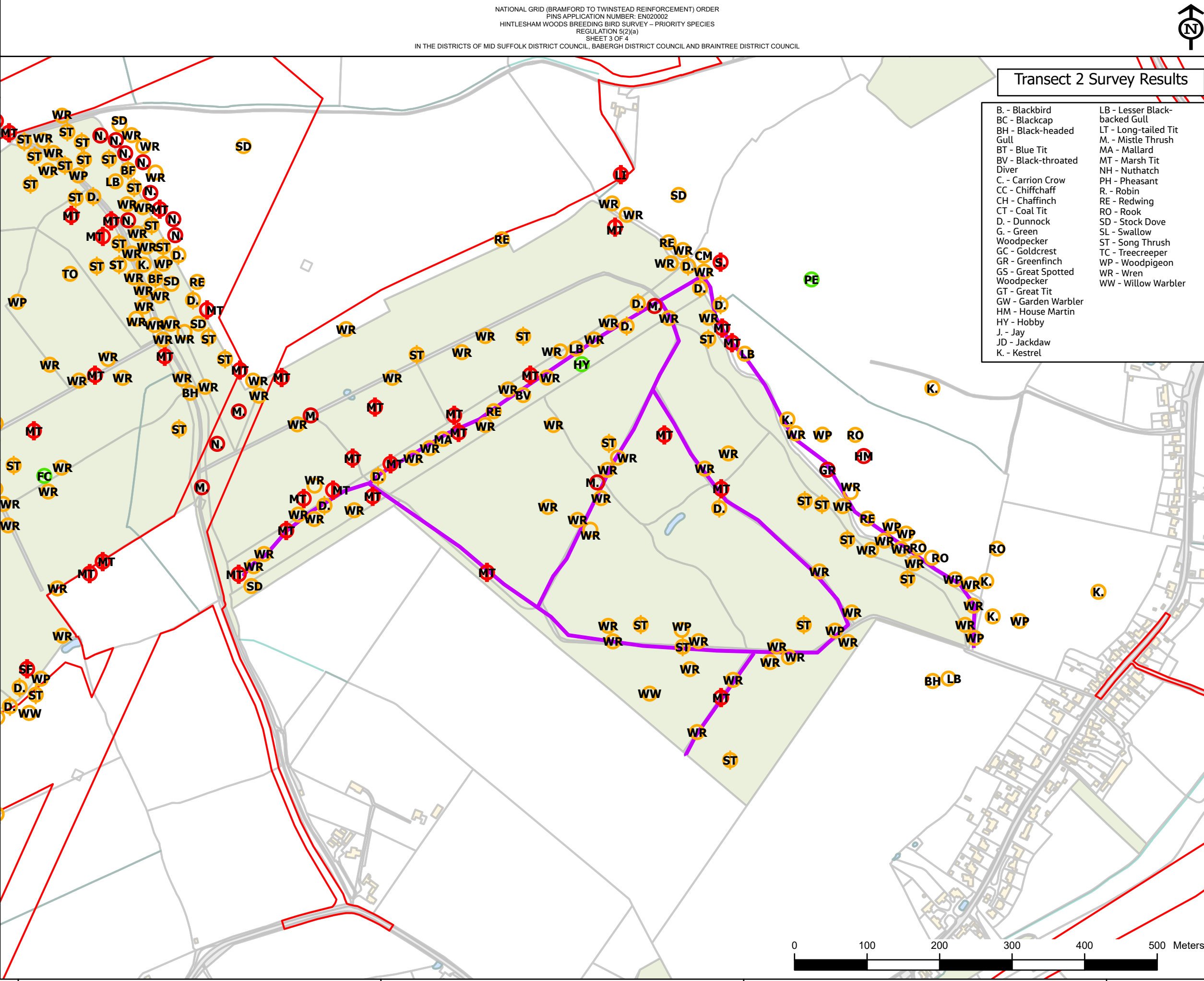

- ### Transect 2 Survey Results
- |                               |                               |
|-------------------------------|-------------------------------|
| B. - Blackbird                | LB - Lesser Black-backed Gull |
| BC - Blackcap                 | LT - Long-tailed Tit          |
| BH - Black-headed Gull        | M. - Mistle Thrush            |
| BT - Blue Tit                 | MA - Mallard                  |
| BV - Black-throated Diver     | MT - Marsh Tit                |
| C. - Carrion Crow             | NH - Nuthatch                 |
| CC - Chiffchaff               | PH - Pheasant                 |
| CH - Chaffinch                | R. - Robin                    |
| CT - Coal Tit                 | RE - Redwing                  |
| D. - Dunnock                  | RO - Rook                     |
| G. - Green Woodpecker         | SD - Stock Dove               |
| GC - Goldcrest                | SL - Swallow                  |
| GR - Greenfinch               | ST - Song Thrush              |
| GS - Great Spotted Woodpecker | TC - Treecreeper              |
| GT - Great Tit                | WP - Woodpigeon               |
| GW - Garden Warbler           | WR - Wren                     |
| HM - House Martin             | WW - Willow Warbler           |
| HY - Hobby                    |                               |
| J. - Jay                      |                               |
| JD - Jackdaw                  |                               |
| K. - Kestrel                  |                               |

- ### Legend
- Order Limits
  - Transect 2
- ### Notable bird species
- Bird of Conservation Concern - Red Listed
  - Bird of Conservation Concern - Red Listed; Species of Principal Importance
  - Bird of Conservation Concern - Amber Listed
  - Bird of Conservation Concern - Amber Listed; Species of Principal Importance
  - Bird of Conservation Concern - Amber Listed; Schedule 1 Wildlife and Countryside Act 1981 (as amended)
  - Bird of Conservation Concern - Green Listed; Schedule 1 Wildlife and Countryside Act 1981 (as amended)

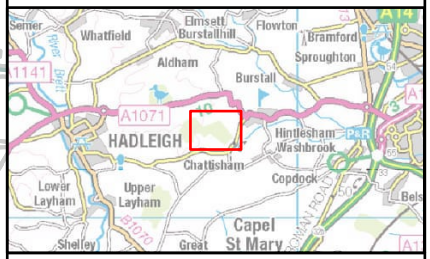

NG Investment No. ETX/01142

A	02/2023	Rev A for DCO Application	PM	LG	CW
ISSUE	DATE	REMARKS	DRWN	CHKD	APPD

PROJECT: Bramford to Twinstead Reinforcement



TITLE: 7.2.2 Hintlesham Woods Breeding Bird Survey – Priority Species

CIRCUIT / SITE: Bramford – Pelham & Bramford – Braintree – Bulls Lodge GIS

ORIGINATOR DRAWING NO. AAA\_BTT\_BreedingBirds\_Fig7\_2\_2b\_Rev01 A3

NG DRAWING No. BT-JAC-020631-500-0051	SHEET NO. 3	NO. OF SHEETS 4	ISSUE: A
---------------------------------------	-------------	-----------------	----------

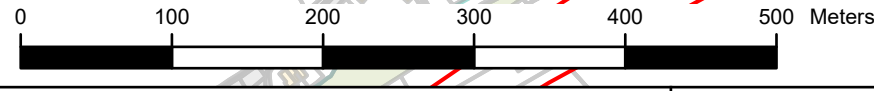

606500 607000 607500 608000





Reproduced from Ordnance Survey maps by permission of the Ordnance Survey on behalf of the Controller of Her Majesty's Stationery Office.  
 © Crown copyright Ordnance Survey, Licence no. 0100052046.

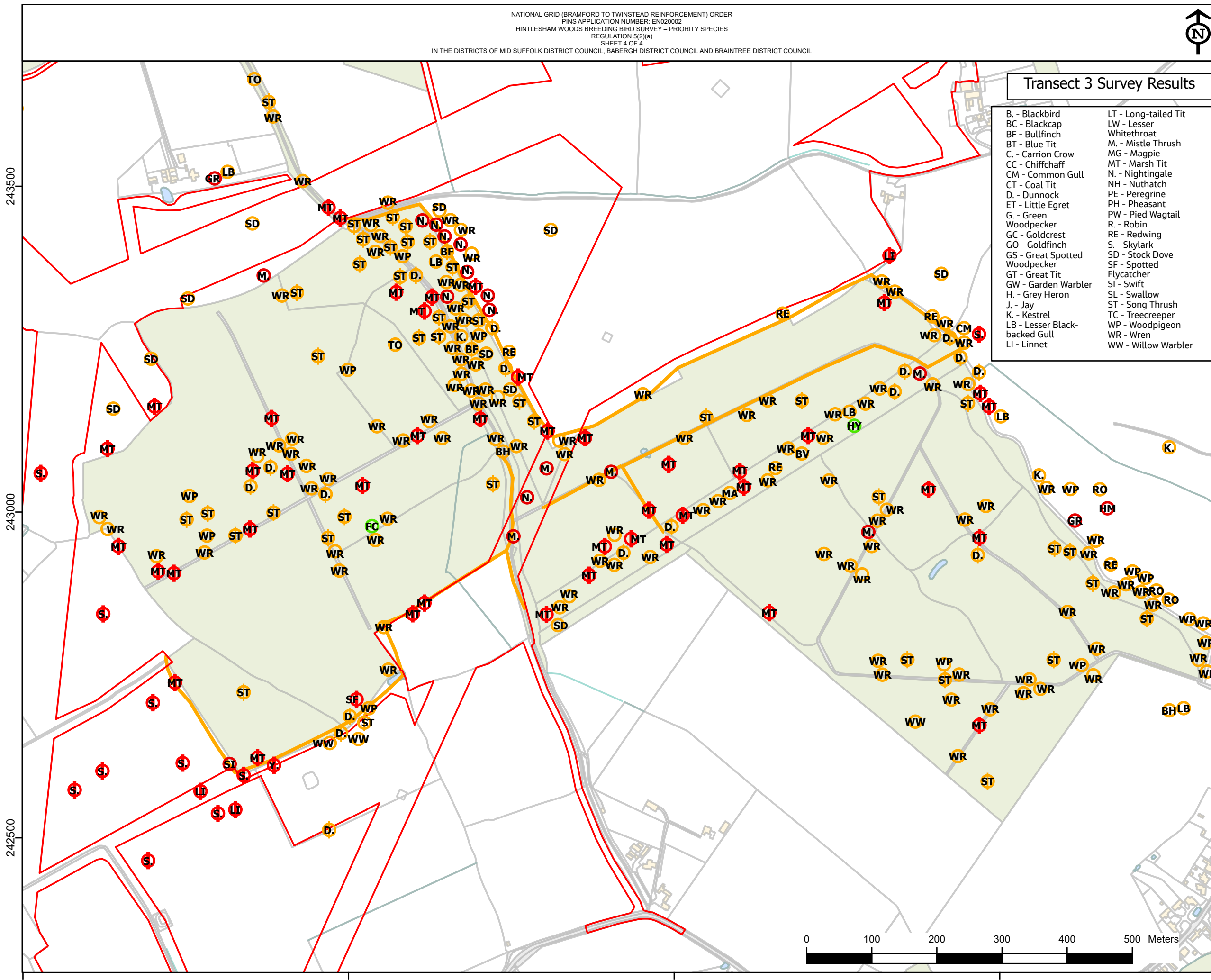

**Transect 3 Survey Results**

- |                               |                         |
|-------------------------------|-------------------------|
| B - Blackbird                 | LT - Long-tailed Tit    |
| BC - Blackcap                 | LW - Lesser Whitethroat |
| BF - Bullfinch                | M - Mistle Thrush       |
| BT - Blue Tit                 | MG - Magpie             |
| C - Carrion Crow              | MT - Marsh Tit          |
| CC - Chiffchaff               | N - Nightingale         |
| CM - Common Gull              | NH - Nuthatch           |
| CT - Coal Tit                 | PE - Peregrine          |
| D - Dunnock                   | PH - Pheasant           |
| ET - Little Egret             | PW - Pied Wagtail       |
| G - Green Woodpecker          | R - Robin               |
| GC - Goldcrest                | RE - Redwing            |
| GO - Goldfinch                | S - Skylark             |
| GS - Great Spotted Woodpecker | SD - Stock Dove         |
| GT - Great Tit                | SF - Spotted Flycatcher |
| GW - Garden Warbler           | SI - Swift              |
| H - Grey Heron                | SL - Swallow            |
| J - Jay                       | ST - Song Thrush        |
| K - Kestrel                   | TC - Treecreeper        |
| LB - Lesser Black-backed Gull | WP - Woodpigeon         |
| LI - Linnet                   | WR - Wren               |
|                               | WW - Willow Warbler     |

- Legend**
- Order Limits
  - Transect 3
- Notable bird species**
- Bird of Conservation Concern - Red Listed
  - ⊕ Bird of Conservation Concern - Red Listed; Species of Principal Importance
  - Bird of Conservation Concern - Amber Listed
  - ⊕ Bird of Conservation Concern - Amber Listed; Species of Principal Importance
  - ⊙ Bird of Conservation Concern - Amber Listed; Schedule 1 Wildlife and Countryside Act 1981 (as amended)
  - ⊙ Bird of Conservation Concern - Green Listed; Schedule 1 Wildlife and Countryside Act 1981 (as amended)

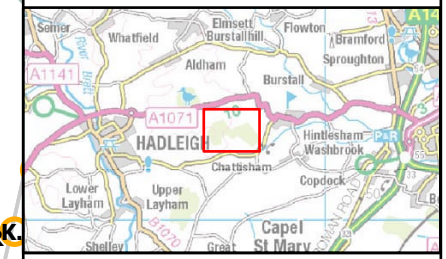

NG Investment No. ETX/01142					
A	02/2023	Rev A for DCO Application	PM	LG	CW
ISSUE	DATE	REMARKS	DRWN	CHKD	APPD

PROJECT: **Bramford to Twinstead Reinforcement**



TITLE: **7.2.2 Hintlesham Woods Breeding Bird Survey – Priority Species**

CIRCUIT / SITE: **Bramford – Pelham & Bramford – Braintree – Bulls Lodge**

ORIGINATOR DRAWING NO. **AAA\_BTT\_BreedingBirds\_Fig7\_2\_2b\_Rev01**

NG DRAWING No. <b>BT-JAC-020631-500-0051</b>	SHEET NO. <b>4</b>	NO. OF SHEETS <b>4</b>	ISSUE: <b>A</b>
--	--------------------	------------------------	-----------------

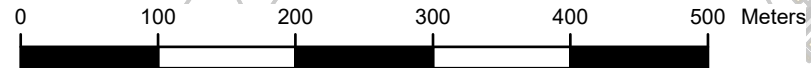





Reproduced from ordnance survey maps by permission of the  
 ordnance survey on behalf of the controller of her majesty's  
 stationery office.  
 © Crown copyright ordnance survey, Licence no. 0100052046.

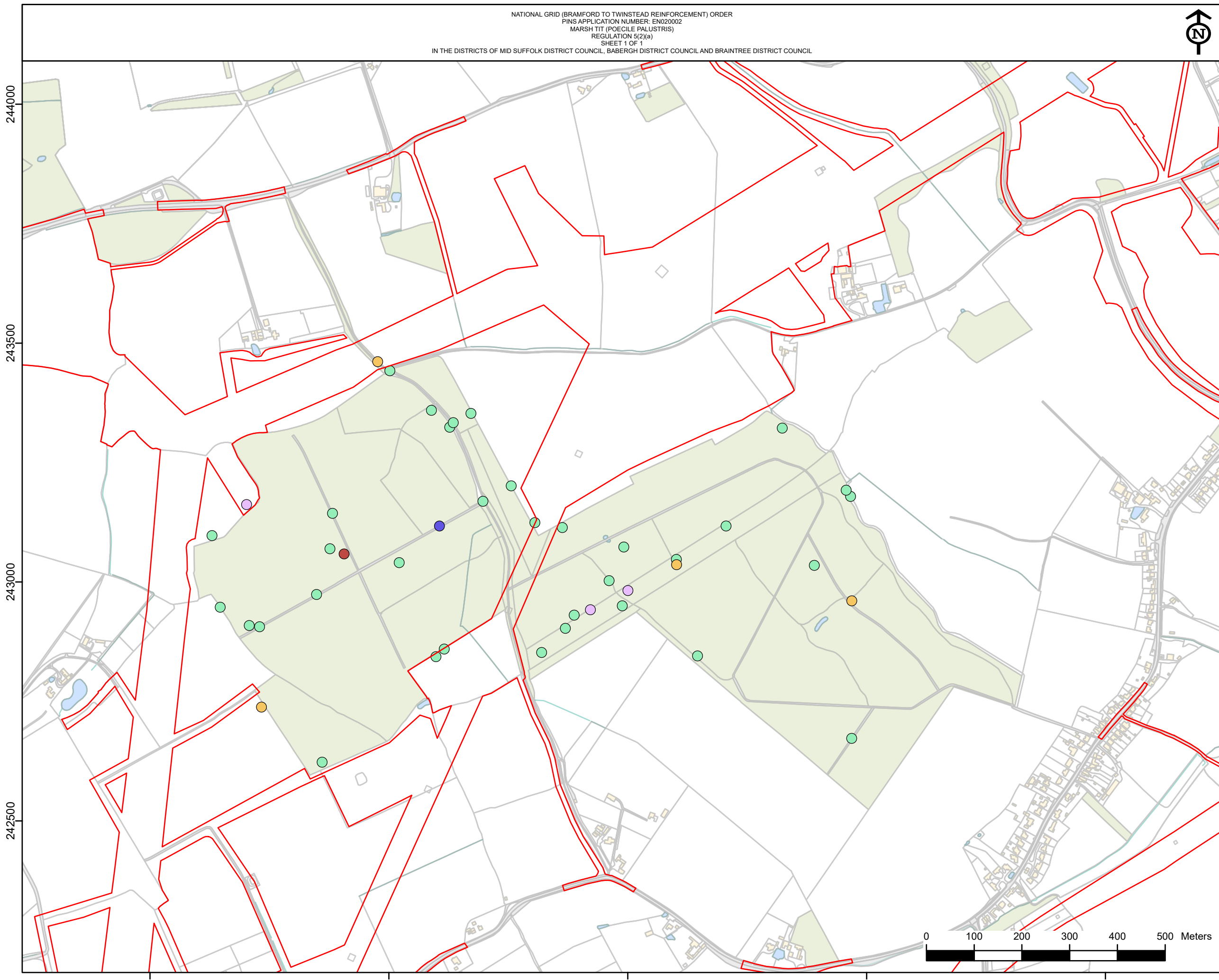

- Order Limits
- Adult - unidentified sex
- Adult male
- Juvenile
- Pair together
- Parents and juvenile together

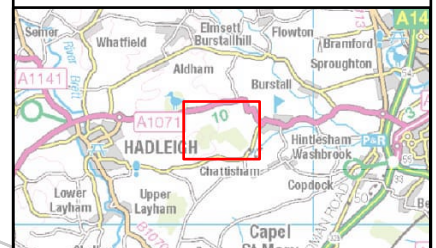

NG Investment No. ETX/01142

A	02/2023	Rev A for DCO Application	PM	LG	CW
ISSUE	DATE	REMARKS	DRWN	CHKD	APPD

PROJECT: **Bramford to Twinstead Reinforcement**



TITLE:  
**7.2.3 Marsh Tit  
 (Poecile palustris)**

CIRCUIT / SITE :  
**Bramford – Pelham & Bramford  
 – Braintree – Bulls Lodge** **GIS**

ORIGINATOR DRAWING NO.  
 AAA\_BTT\_BreedingBirds\_Fig7\_2\_3\_Rev01 **A3**

NG DRAWING No. BT-JAC-020631-500-0052	SHEET NO. <b>1</b>	NO. OF SHEETS <b>1</b>	ISSUE: <b>A</b>
--	-----------------------	---------------------------	--------------------

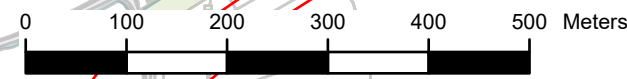





Reproduced from ordnance survey maps by permission of the  
 ordnance survey on behalf of the controller of her majesty's  
 stationery office.  
 © Crown copyright ordnance survey, Licence no. 0100052046.

244000  
243500  
243000  
242500

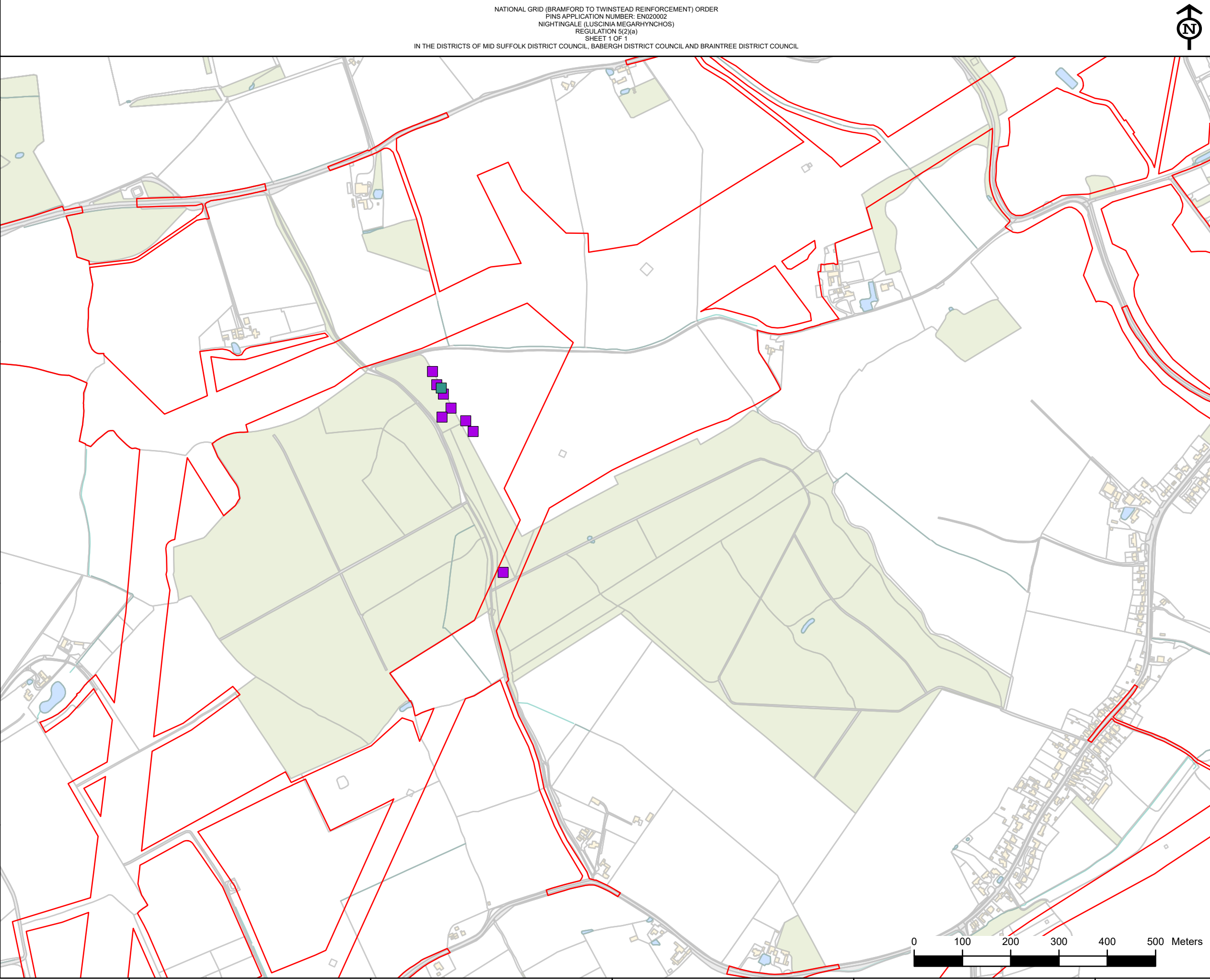

- Order Limits
- Adult - unidentified sex
- Adult male

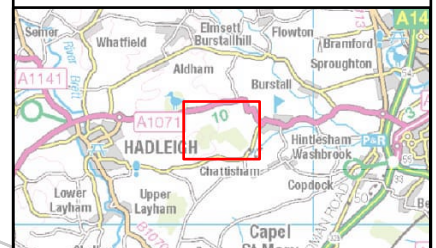

NG Investment No. ETX/01142

A	02/2023	Rev A for DCO Application	PM	LG	CW
ISSUE	DATE	REMARKS	DRWN	CHKD	APPD

PROJECT: **Bramford to Twinstead Reinforcement**



TITLE:  
**7.2.4 Nightingale**  
*(Luscinia megarhynchos)*

CIRCUIT / SITE :  
**Bramford – Pelham & Bramford**  
**– Braintree – Bulls Lodge**

ORIGINATOR DRAWING NO.  
 AAA\_BTT\_BreedingBirds\_Fig7\_2\_4\_Rev01

NG DRAWING No. BT-JAC-020631-500-0053	SHEET NO. <b>1</b>	NO. OF SHEETS <b>1</b>	ISSUE: <b>A</b>
--	-----------------------	---------------------------	--------------------

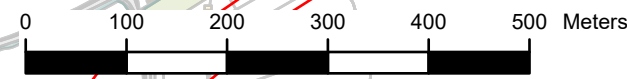

606000                      606500                      607000                      607500                      608000





Contains OS data © Crown Copyright and database right 2020

Legend

- Section boundaries
- Order Limits
- Local authority districts
- Existing Bramford Substation

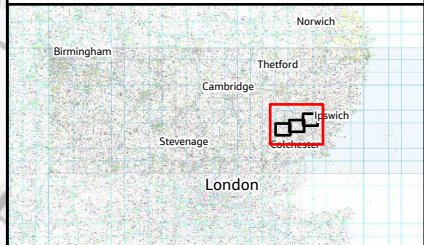
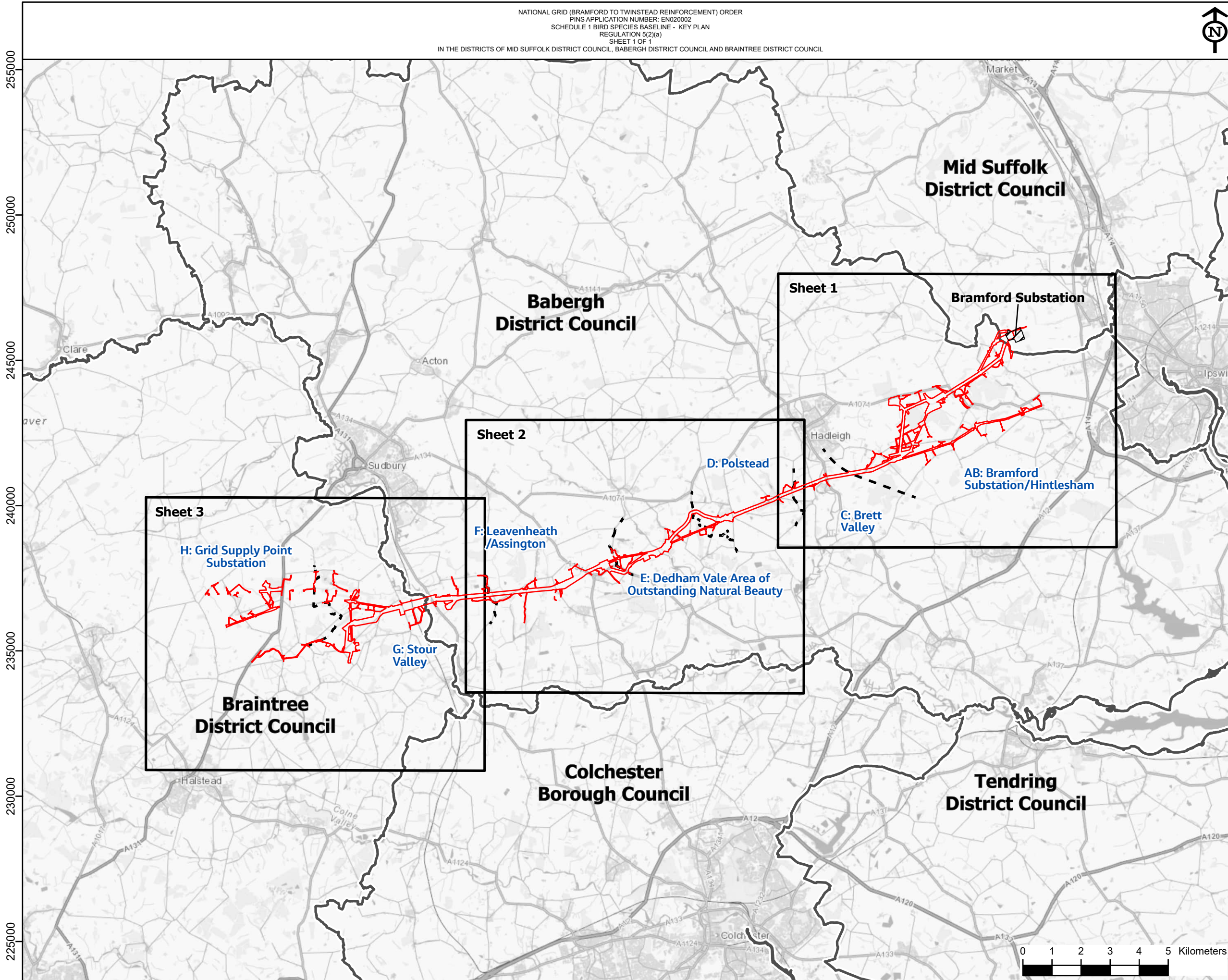

NG Investment No. ETX/01142

A	02/2023	Rev A for DCO Application	GW	LG	CW
ISSUE	DATE	REMARKS	DRWN	CHKD	APPD

PROJECT: Bramford to Twinstead Reinforcement



TITLE: Figure 7.2.5  
 Schedule 1 Bird Species Baseline - Key Plan

CIRCUIT / SITE :  
 Bramford – Pelham & Bramford – Braintree – Bulls Lodge

ORIGINATOR DRAWING NO.  
 AAA\_BTT\_Figure\_7\_2\_5\_Rev1\_KeyPlan

NG DRAWING No. BT-JAC-020631-500-0057	SHEET NO. 1	NO. OF SHEETS 1	ISSUE: A
--	----------------	--------------------	-------------

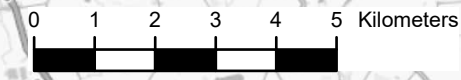





Reproduced from ordnance survey maps by permission of the  
 ordnance survey on behalf of the controller of her majesty's  
 stationery office.  
 © Crown copyright ordnance survey, Licence no. 0100052046.

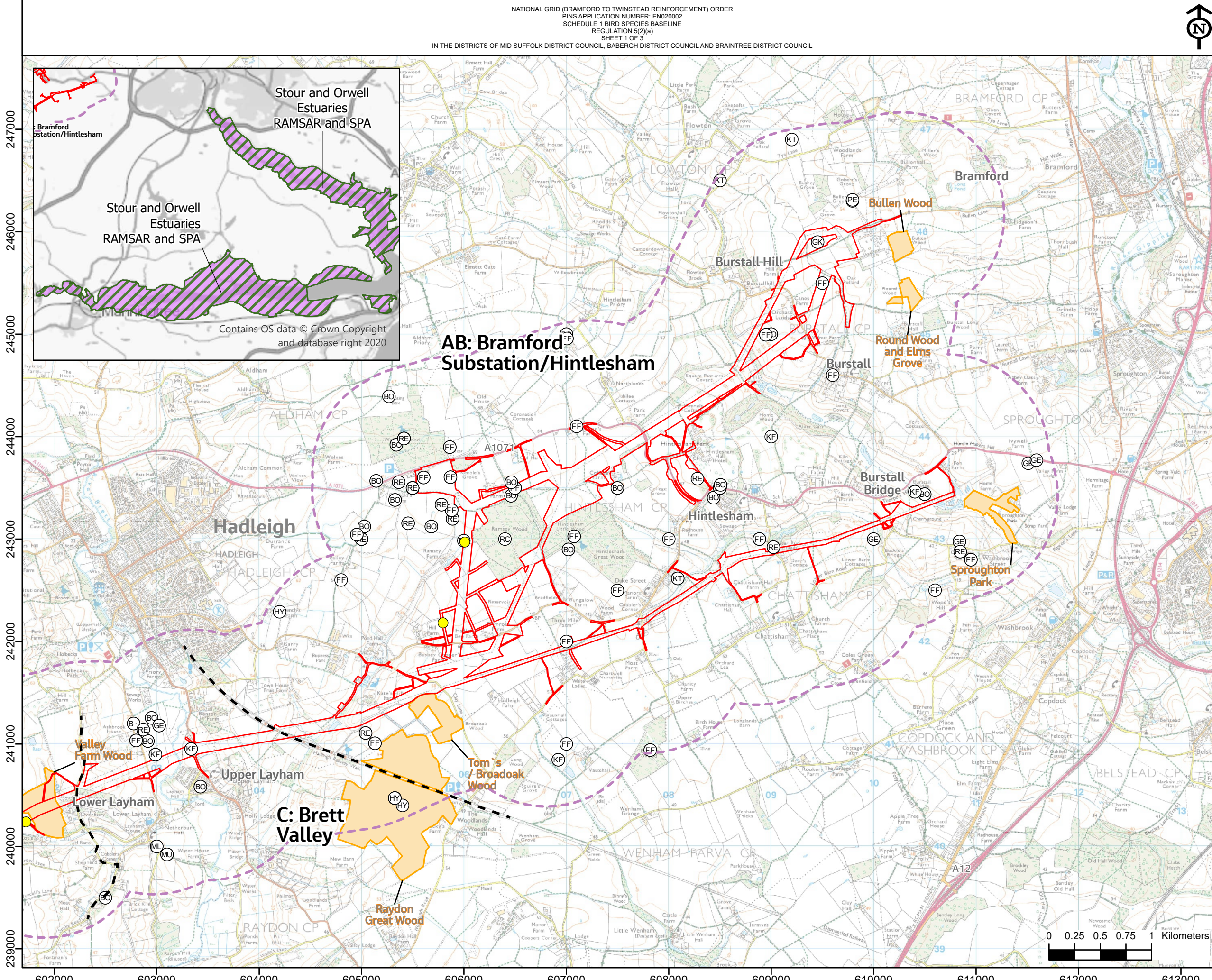

- Section boundaries
  - ▭ Order Limits
  - Study area (1km)
  - 2022 desk study
  - AV Avocet
  - BO Barn Owl
  - BR Bearded Tit
  - BI Bittern
  - BM Brambling
  - CC Cetti's Warbler
  - FF Fieldfare
  - FC Firecrest
  - GE Green Sandpiper
  - GK Greenshank
  - HY Hobby
  - HZ Honey Buzzard
  - KF Kingfisher
  - LP Little Ringed Plover
  - MR Marsh Harrier
  - ML Mediterranean Gull
  - MR Merlin
  - OS Osprey
  - PE Peregrine
  - RC Red Crossbill
  - KT Red Kite
  - RE Redwing
  - SP Scaup
- Designated sites with breeding birds and raptors Cited**
- Essex Wildlife Trust (EWT) Nature Reserves
  - Local Wildlife Site (LoWS)
  - County Wildlife Site (CWS)
  - Site of Special Scientific Interest (SSSI)
  - Wetlands of International Importance (RAMSARs)
  - Special Protection Areas
- Incidental records**
- Juvenile barn owl sighting
  - Active barn owl roost
  - Owl box



NG Investment No. ETX/01142

A	02/2023	Rev A for DCO Application	GW	LG	CW
ISSUE	DATE	REMARKS	DRWN	CHKD	APPD

PROJECT: Bramford to Twinstead Reinforcement

**nationalgrid**

TITLE: Figure 7.2.5  
 Schedule 1 Bird Species Baseline

CIRCUIT / SITE :  
 Bramford – Pelham & Bramford  
 – Braintree – Bulls Lodge

ORIGINATOR DRAWING NO.  
 AAA\_BTT\_Figure\_7\_2\_5a\_Rev1

NG DRAWING No. BT-JAC-020631-500-0057	SHEET NO. 1	NO. OF SHEETS 3	ISSUE: A
--	----------------	--------------------	-------------















Contains OS data © Crown Copyright and database right 2020

- Legend**
- Section boundaries
  - Order Limits
  - Local authority districts
  - Existing Bramford Substation

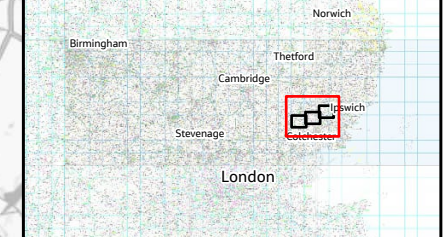
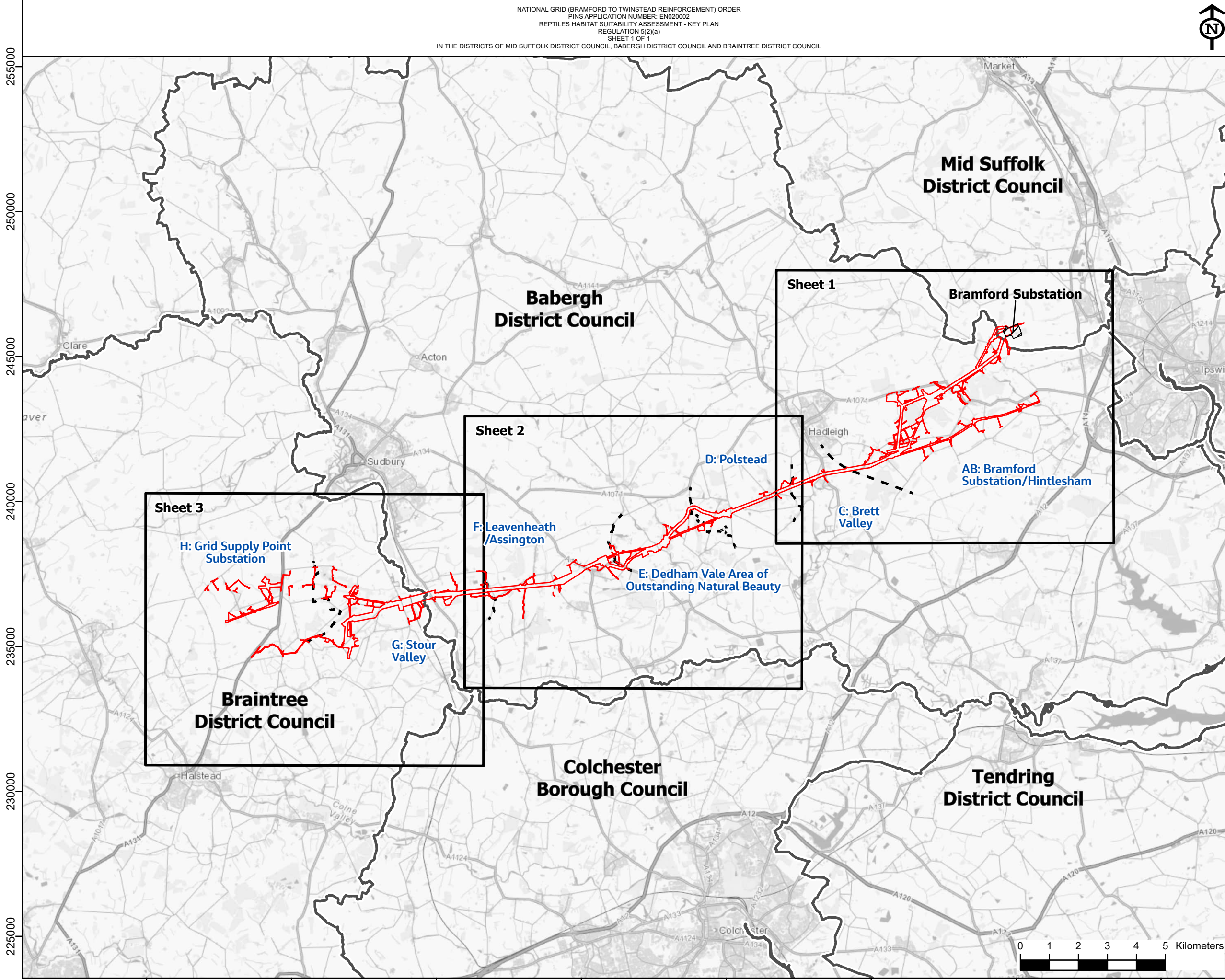

NG Investment No. ETX/01142

A	02/2023	Rev A for DCO Application	GW	LG	CW
ISSUE	DATE	REMARKS	DRWN	CHKD	APPD

PROJECT: Bramford to Twinstead Reinforcement



TITLE: Figure 7.2.6 Reptiles Habitat Suitability Assessment - Key Plan

CIRCUIT / SITE :  
 Bramford – Pelham & Bramford – Braintree – Bulls Lodge

ORIGINATOR DRAWING NO.  
 AAA\_BTT\_ReptileHA\_Fig7\_2\_6\_Rev01\_KeyPlan

NG DRAWING No. BT-JAC-020631-500-0055	SHEET NO. 1	NO. OF SHEETS 1	ISSUE: A
--	----------------	--------------------	-------------

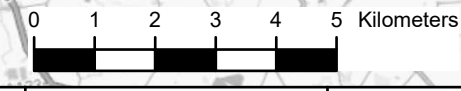





Reproduced from Ordnance Survey maps by permission of the Ordnance Survey on behalf of the Controller of Her Majesty's Stationery Office.  
 © Crown copyright Ordnance Survey, Licence no. 0100052046.

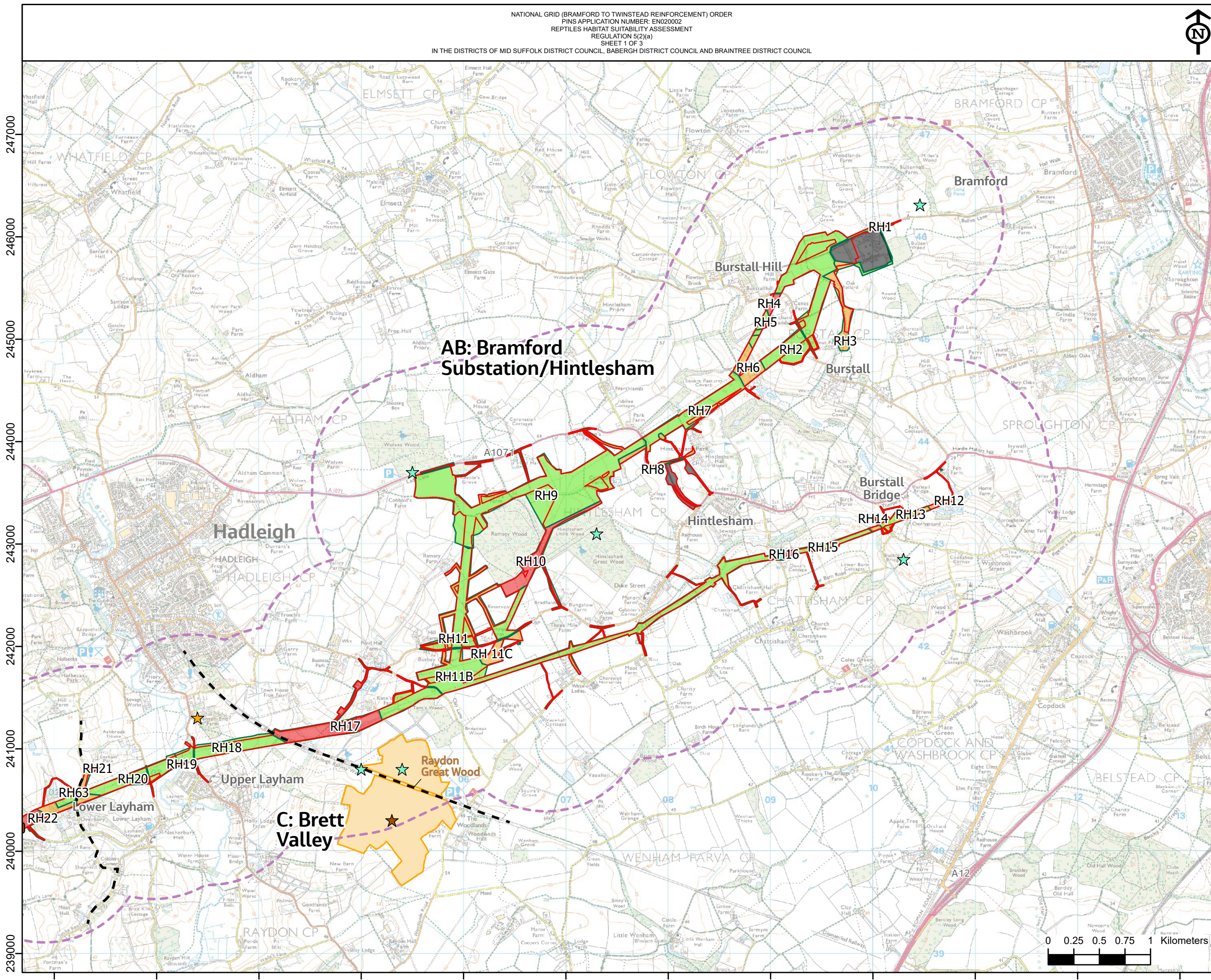

- Section boundaries
- Order Limits
- Study area (1km)
- Designated sites with reptiles cited
- County Wildlife Site (CWS)
- Desk study
- ★ Common lizard
- ★ Grass snake
- ★ Slow-worm
- 2013 Field Survey
- ⊕ Slow worm
- ⊕ Common lizard
- ⊕ Grass snake
- Incidental record of reptiles from 2021/22 field survey
- Common lizard
- Grass snake
- Slow-worm
- Habitat suitability
- High
- Moderate
- Low
- Negligible



NG Investment No. ETX/01142

A	02/2023	Rev A for DCO Application	PM	LG	CW
ISSUE	DATE	REMARKS	DRWN	CHKD	APPD

PROJECT: Bramford to Twinstead Reinforcement

**nationalgrid**

TITLE: Figure 7.2.6 Reptiles Habitat Suitability Assessment

CIRCUIT / SITE : Bramford – Pelham & Bramford – Braitree – Bulls Lodge	GIS
ORIGINATOR DRAWING NO. AAA_BTT_ReptileHA_Fig7_2_6_Rev01	A3
NG DRAWING No. BT-JAC-020631-500-0055	SHEET NO. 1
SCALE: 1:35000	NO. OF SHEETS 3
	ISSUE: A













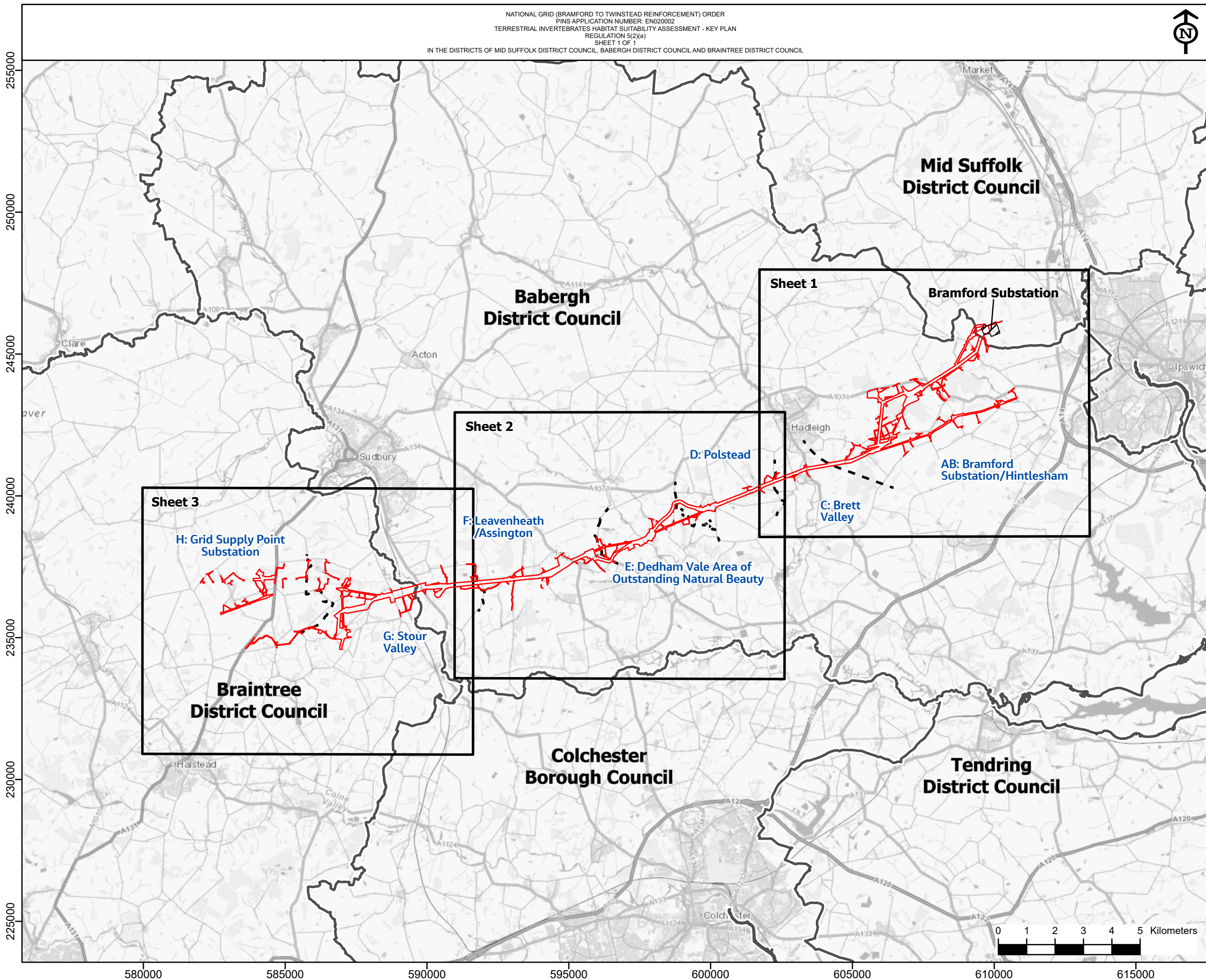

- Legend**
- - - Section boundaries
  - ▭ Order Limits
  - ▭ Local authority districts
  - ▨ Existing Bramford Substation

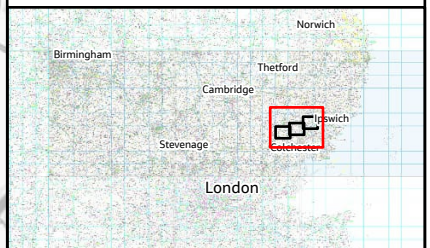

NG Investment No. ETX/01142

A	02/2023	Rev A for DCO Application	GW	LG	CW
ISSUE	DATE	REMARKS	DRWN	CHKD	APPD

PROJECT: Bramford to Twinstead Reinforcement



TITLE: Figure 7.2.7  
 Terrestrial Invertebrates Habitat Suitability Assessment - Key Plan

CIRCUIT / SITE: Bramford – Pelham & Bramford – Braintree – Bulls Lodge

ORIGINATOR DRAWING NO. AAA\_BTT\_TerrestrialInvertebrates\_Fig7\_2\_7\_Rev01\_KeyPlan

NG DRAWING No. BT-JAC-020631-500-0056	SHEET NO. 1	NO. OF SHEETS 1	ISSUE: A
--	----------------	--------------------	-------------

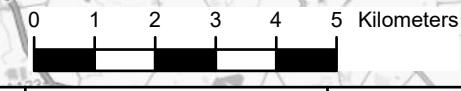





Reproduced from ordnance survey maps by permission of the  
 ordnance survey on behalf of the controller of her majesty's  
 stationery office.  
 © Crown copyright ordnance survey, Licence no. 0100052046.

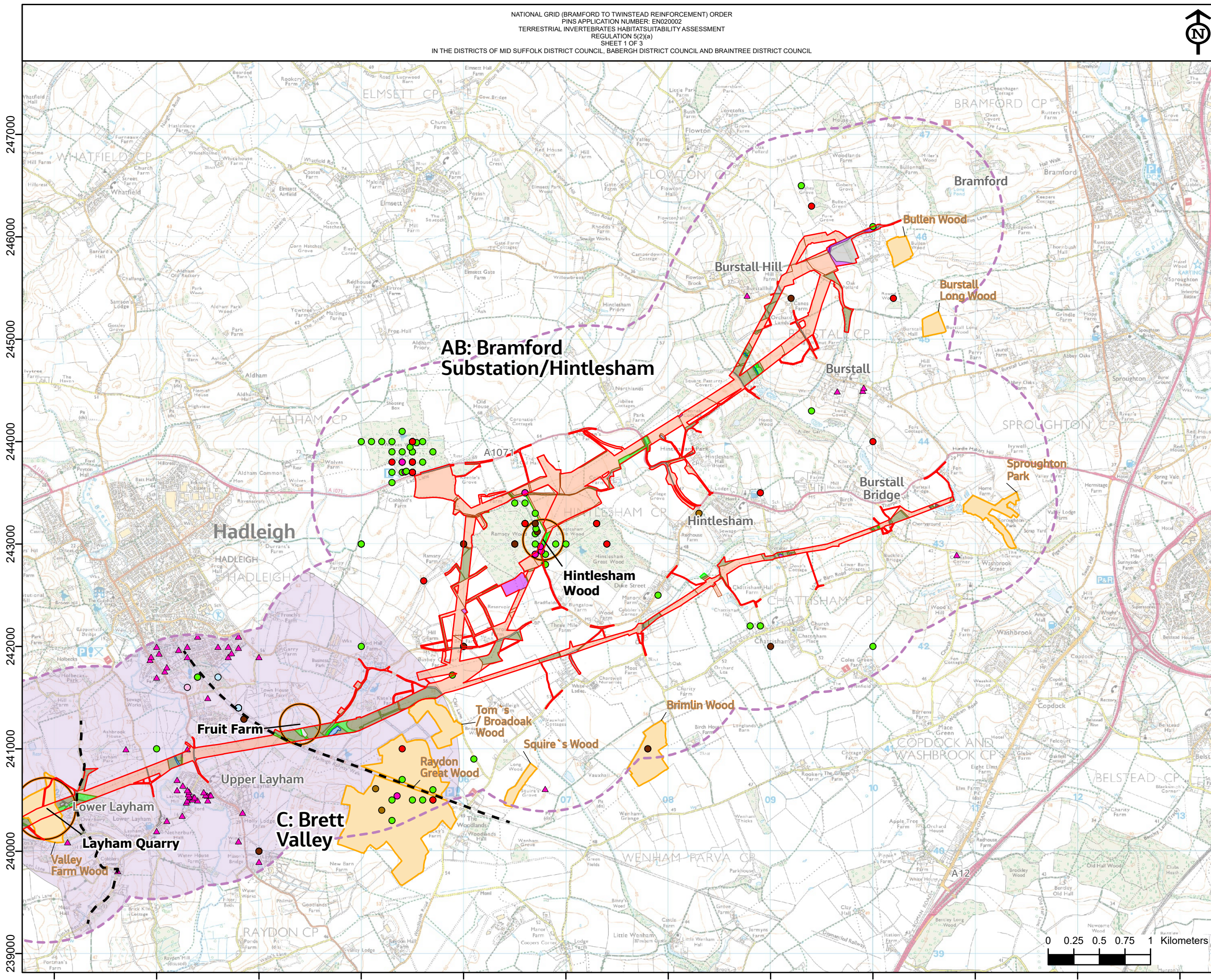

- Section boundaries
- Order Limits
- Study area (1km)
- B-Lines Network
- ▭ Designated sites with invertebrate cited
- ▭ County Wildlife Site (CWS)
- ▭ Sites of Special Scientific Interest (SSSI)
- 2022 desk study
- Ant
- Bee
- Beetle
- Butterfly
- Caddisfly
- Centipede
- Dragonfly
- Fly
- Mollusc
- Moth
- Wasp
- ▲ Stag Beetle
- Purple emperor butterfly
- White-letter hairstreak butterfly
- 2013 field survey locations
- Habitats
- Woodland
- Scrub and bracken
- Hedgerows
- Grassland
- Rivers and lakes
- Arable farmland
- Urban



NG Investment No. ETX/01142

A	02/2023	Rev A for DCO Application	PM	LG	CW
ISSUE	DATE	REMARKS	DRWN	CHKD	APPD

PROJECT: Bramford to Twinstead Reinforcement

**nationalgrid**

TITLE: Figure 7.2.7  
 Terrestrial Invertebrates Habitat Suitability Assessment

CIRCUIT / SITE :  
 Bramford – Pelham & Bramford – Brantree – Bulls Lodge

ORIGINATOR DRAWING NO. AAA\_BTT\_TerrestrialInvertebrates\_Fig7\_2.7\_Rev01

NG DRAWING No. BT-JAC-020631-500-0056	SHEET NO. 1	NO. OF SHEETS 3	ISSUE: A
--	----------------	--------------------	-------------

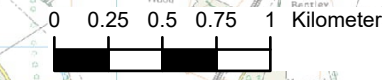









Reproduced from ordnance survey maps by permission of the  
 ordnance survey on behalf of the controller of her majesty's  
 stationery office.  
 © Crown copyright ordnance survey, Licence no. 0100052046.

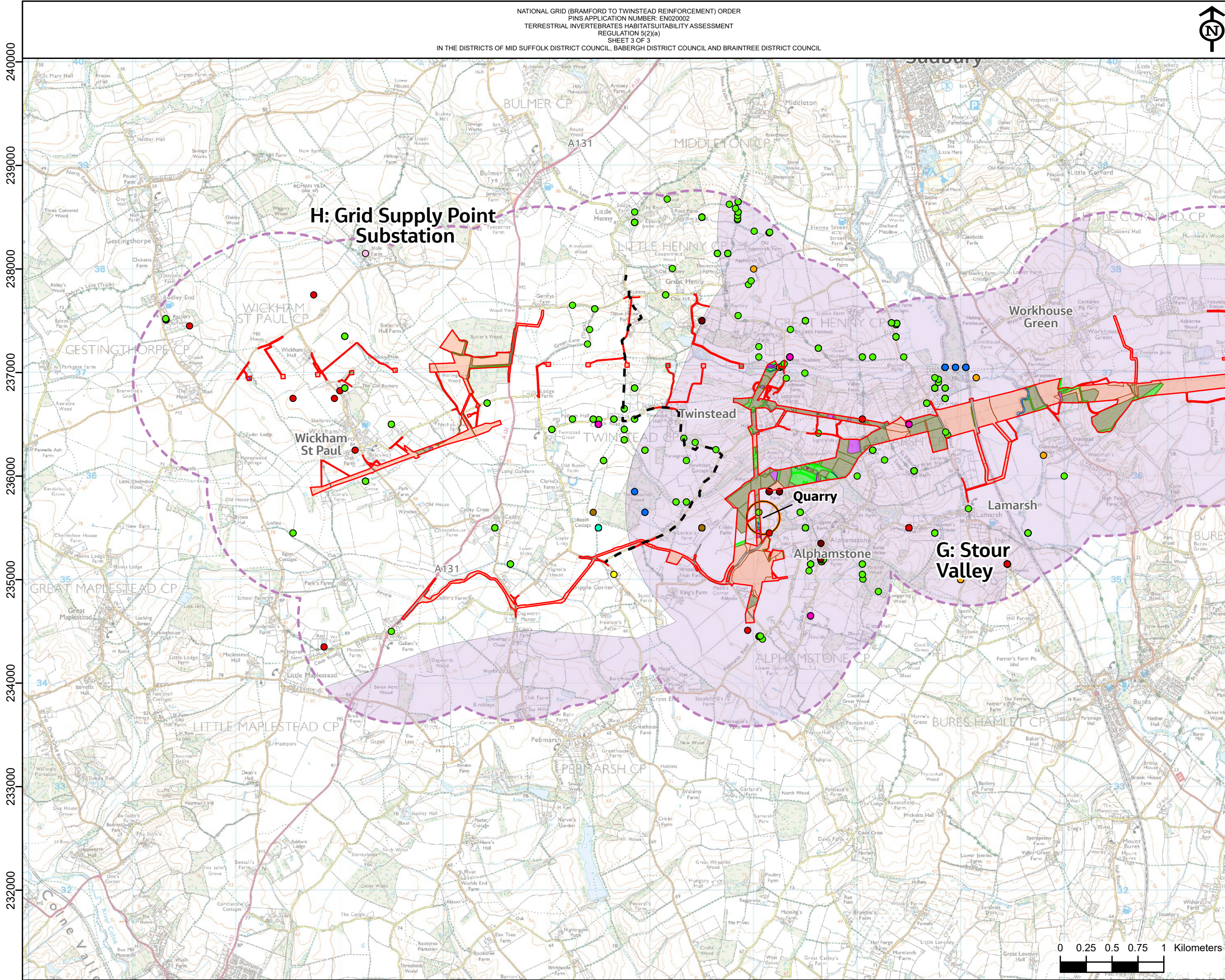

- Section boundaries
- Order Limits
- Study area (1km)
- B-Lines Network
- ▭ Designated sites with invertebrate cited
- ▭ County Wildlife Site (CWS)
- ▭ Sites of Special Scientific Interest (SSSI)
- 2022 desk study
- Ant
- Bee
- Beetle
- Butterfly
- Caddisfly
- Centipede
- Dragonfly
- Fly
- Mollusc
- Moth
- Wasp
- Stag Beetle
- Purple emperor butterfly
- White-letter hairstreak butterfly
- 2013 field survey locations

- Habitats**
- ▭ Woodland
  - ▭ Scrub and bracken
  - ▭ Hedgerows
  - ▭ Grassland
  - ▭ Rivers and lakes
  - ▭ Arable farmland
  - ▭ Urban

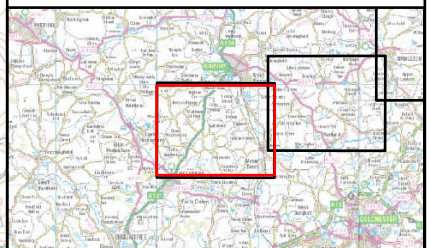

NG Investment No. ETX/01142

A	02/2023	Rev A for DCO Application	PM	LG	CW
ISSUE	DATE	REMARKS	DRWN	CHKD	APPD

PROJECT: **Bramford to Twinstead Reinforcement**

**nationalgrid**

TITLE: **Figure 7.2.7  
 Terrestrial Invertebrates Habitat  
 Suitability Assessment**

CIRCUIT / SITE:  
**Bramford – Pelham & Bramford  
 – Braitree – Bulls Lodge**

ORIGINATOR DRAWING NO.  
 AAA\_BTT\_TerrestrialInvertebrates\_Fig7.2.7\_Rev01

NG DRAWING No.  
 BT-JAC-020631-500-0056

SHEET NO. **3** NO. OF SHEETS **3** ISSUE: **A**

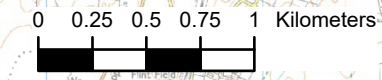





Contains OS data © Crown Copyright and database right 2020

Legend

- Section boundaries
- Order Limits
- Local authority districts
- Existing Bramford Substation

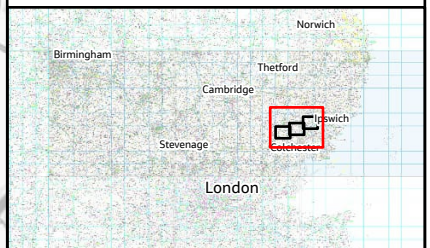
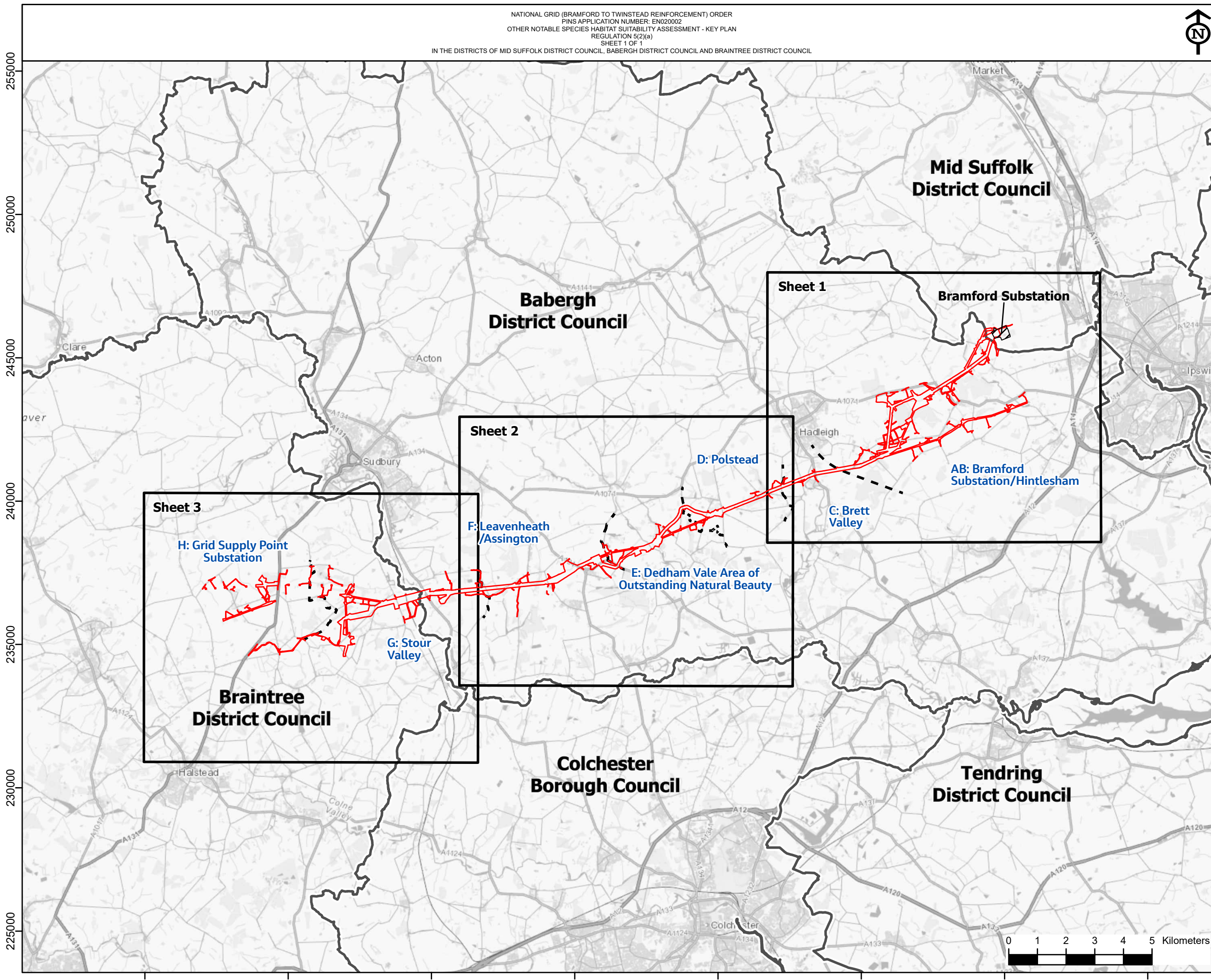

NG Investment No. ETX/01142

A	02/2023	Rev A for DCO Application	GW	LG	CW
ISSUE	DATE	REMARKS	DRWN	CHKD	APPD

PROJECT: Bramford to Twinstead Reinforcement



TITLE: Figure 7.2.8 Other Notable Species Habitat Suitability Assessment - Key Plan

CIRCUIT / SITE :  
 Bramford – Pelham & Bramford – Braintree – Bulls Lodge

ORIGINATOR DRAWING NO. AAA\_BTT\_NotableSpecies\_Fig7\_2\_8\_Rev01\_KeyPlan

NG DRAWING No. BT-JAC-020631-500-0101	SHEET NO. 1	NO. OF SHEETS 1	ISSUE: A
---------------------------------------	-------------	-----------------	----------

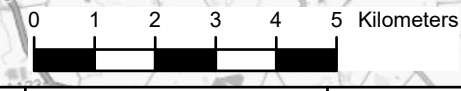





Reproduced from ordnance survey maps by permission of the  
 ordnance survey on behalf of the controller of her majesty's  
 stationery office.  
 © Crown copyright ordnance survey, Licence no. 0100052046.

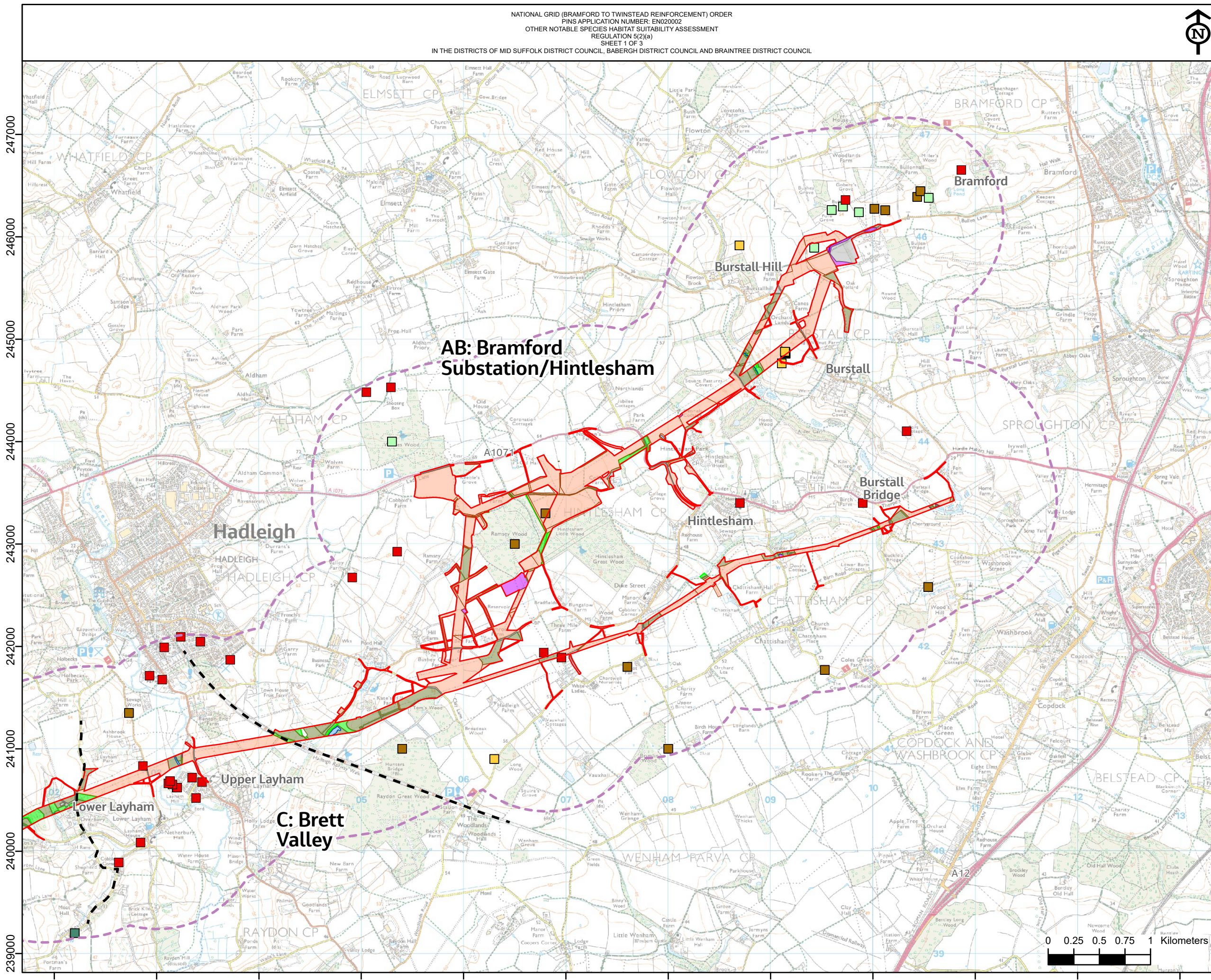

- Section boundaries
- Order Limits
- Study area (1km)
- Desk study**
- Brown hare
- Common toad
- Harvest mouse
- Polecat
- Hedgehog
- Incidental records**
- Brown hare
- Polecat
- Habitats**
- Woodland
- Scrub and bracken
- Hedgerows
- Grassland
- Rivers and lakes
- Arable farmland
- Urban



NG Investment No. ETX/01142

A	02/2023	Rev A for DCO Application	PM	LG	CW
ISSUE	DATE	REMARKS	DRWN	CHKD	APPD

PROJECT: Bramford to Twinstead Reinforcement

**nationalgrid**

TITLE: Figure 7.2.8  
 Other Notable Species  
 Habitat Suitability Assessment

CIRCUIT / SITE :  
 Bramford – Pelham & Bramford  
 – Brantree – Bulls Lodge

ORIGINATOR DRAWING NO. GIS

AAA\_BTT\_NotableSpecies\_Fig7\_2\_8\_Rev01 A3

NG DRAWING No. SHEET NO. NO. OF SHEETS ISSUE:  
 BT-JAC-020631-500-0101 1 3 A











Reproduced from ordnance survey maps by permission of the  
 ordnance survey on behalf of the controller of her majesty's  
 stationery office.  
 © Crown copyright ordnance survey, Licence no. 0100052046.

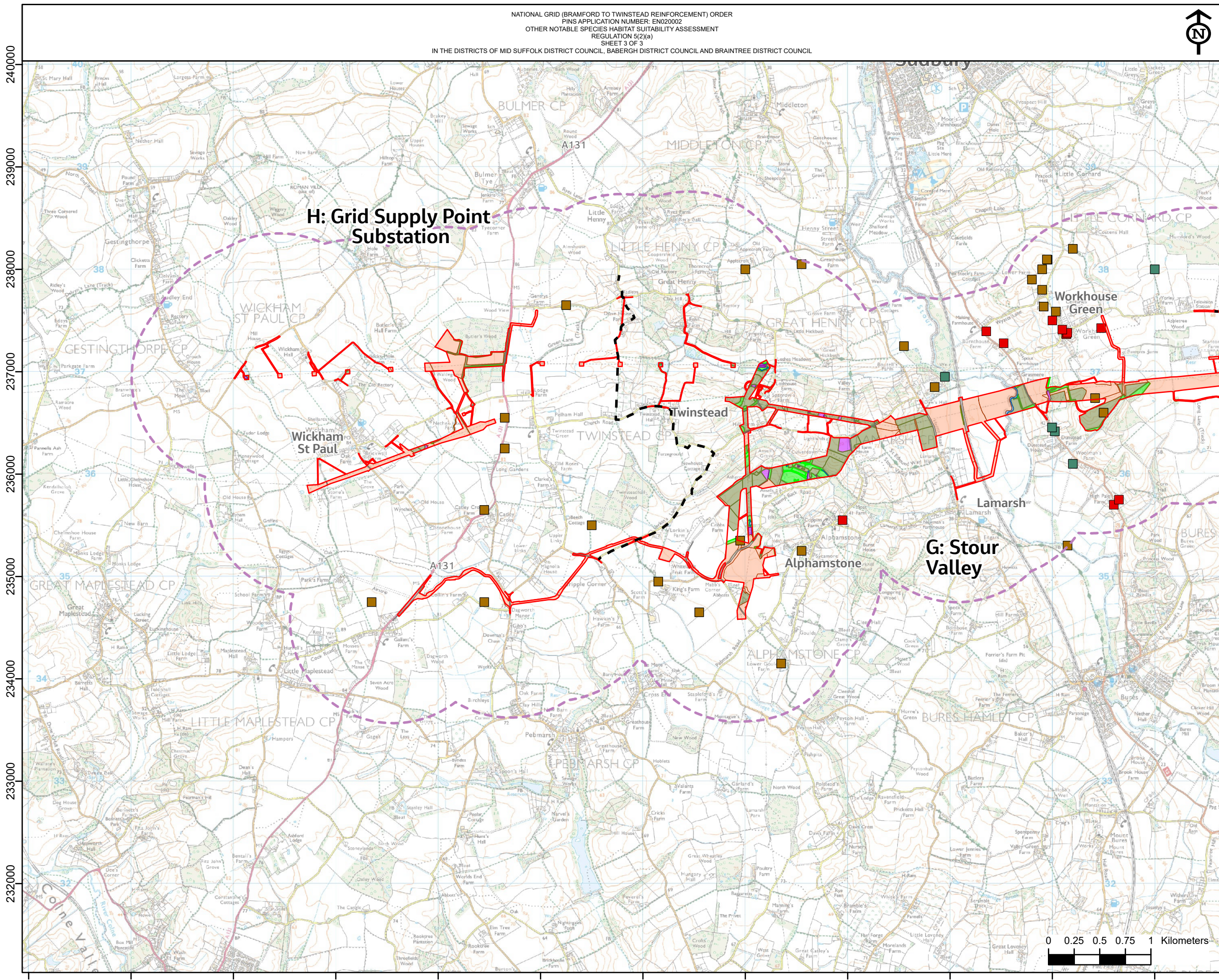

- Section boundaries
- Order Limits
- Study area (1km)
- Desk study**
- Brown hare
- Common toad
- Harvest mouse
- Polecat
- Hedgehog
- Incidental records**
- Brown hare
- Polecat
- Habitats**
- Woodland
- Scrub and bracken
- Hedgerows
- Grassland
- Rivers and lakes
- Arable farmland
- Urban

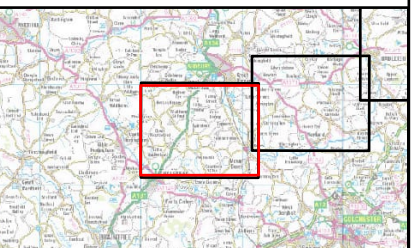

NG Investment No. ETX/01142

A	02/2023	Rev A for DCO Application	PM	LG	CW
ISSUE	DATE	REMARKS	DRWN	CHKD	APPD

PROJECT: Bramford to Twinstead Reinforcement



TITLE: Figure 7.2.8  
 Other Notable Species  
 Habitat Suitability Assessment

CIRCUIT / SITE :  
 Bramford – Pelham & Bramford  
 – Braitree – Bulls Lodge

ORIGINATOR DRAWING NO.  
 AAA\_BTT\_NotableSpecies\_Fig7\_2\_8\_Rev01

NG DRAWING No.  
 BT-JAC-020631-500-0101

SCALE: 1:35000

GIS  
 A3  
 3 3 A

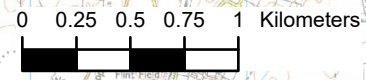





Contains OS data © Crown Copyright and database right 2020

Legend

- Section boundaries
- Order Limits
- ▭ Local authority districts
- ▨ Existing Bramford Substation

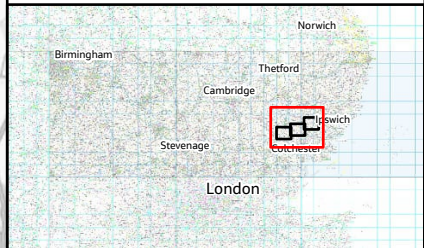
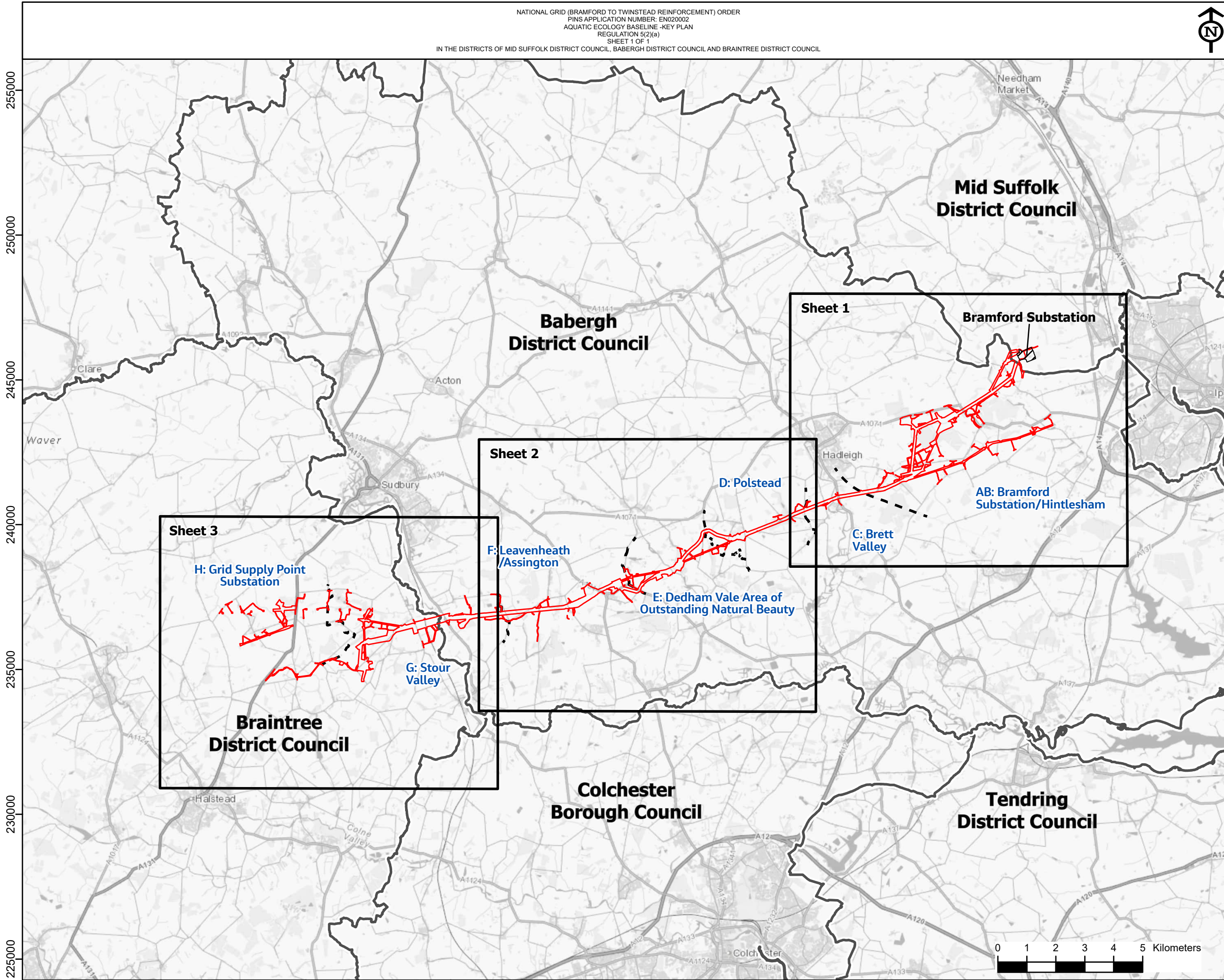

NG Investment No. ETX/01142

ISSUE	DATE	REMARKS	DRWN	CHKD	APPD
A	03/2023	Rev A for DCO Application	PM	LG	CW

PROJECT: Bramford to Twinstead Reinforcement



TITLE: Figure 7.3.1  
 Aquatic Ecology Baseline -  
 Key Plan

CIRCUIT / SITE :  
 Bramford – Pelham & Bramford  
 – Braintree – Bulls Lodge

ORIGINATOR DRAWING NO.  
 AAA\_BT\_AquaticBaseline\_Fig7\_3\_1\_KeyPlan\_Rev0

NG DRAWING No. BT-JAC-020631-500-0059	SHEET NO. 1	NO. OF SHEETS 1	ISSUE: A
--	----------------	--------------------	-------------

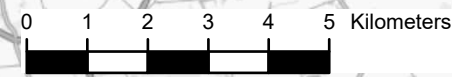





Reproduced from ordnance survey maps by permission of the  
 ordnance survey on behalf of the controller of her majesty's  
 stationery office.  
 © Crown copyright ordnance survey, Licence no. 0100052046.

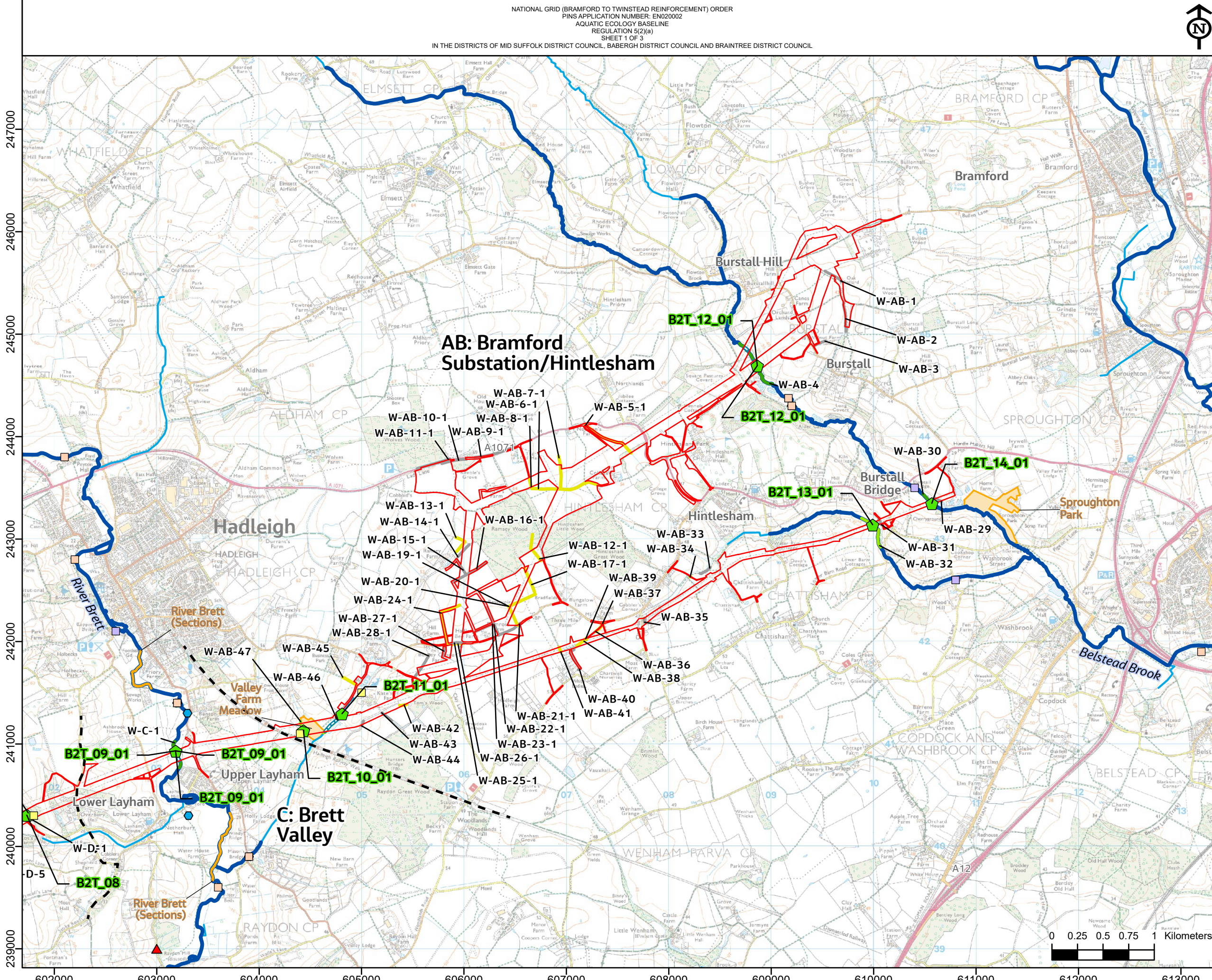

- Section boundaries
- Order Limits
- Main rivers
- Ordinary watercourses
- Watercourse reach
- Modular River Physical (MoRPh) survey locations
- Modular River Physical (MoRPh) survey locations number
- w-g-2 Watercourse crossing number
- Watercourse habitat sensitivity for aquatic ecological features
- Screened out by desk study
- Dry
- Low
- Moderate
- Designated sites supporting aquatic habitats and features
- County Wildlife Site (CWS)
- Desk study data
- Sampling and survey points
- Environment Agency fisheries sampling point
- Environment Agency invertebrate sampling point
- Environment Agency macrophyte sampling point
- Aquatic invertebrate survey points 2013
- Protected and notable species
- Fish
- Brook lamprey
- Brown/sea trout
- Bullhead
- European eel
- Spined loach
- Invertebrates
- Water beetle
- Scarce chaser

Note: MoRPh5 survey location B2T\_08 was not surveyed due to land access restrictions, see Section 2.5 in Appendix 7.3 Aquatic Ecology Baseline Report (application document 6.3.7.3) for further details on survey limitations



NG Investment No. ETX/01142

A	03/2023	Rev A for DCO Application	PM	LG	CW
ISSUE	DATE	REMARKS	DRWN	CHKD	APPD

PROJECT: Bramford to Twinstead Reinforcement

**nationalgrid**

TITLE: Figure 7.3.1  
 Aquatic Ecology Baseline

CIRCUIT / SITE : Bramford – Pelham & Bramford – Braitree – Bulls Lodge	GIS
ORIGINATOR DRAWING NO. AAA_BTT_AquaticBaseline_Fig7_3_1_Rev01	A3
NG DRAWING No. BT-JAC-020631-500-0059	SHEET NO. 1
SCALE: 1:35000	NO. OF SHEETS 3
	ISSUE: A

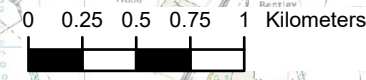









Reproduced from ordnance survey maps by permission of the  
 ordnance survey on behalf of the controller of her majesty's  
 stationery office.  
 © Crown copyright ordnance survey, Licence no. 0100052046.

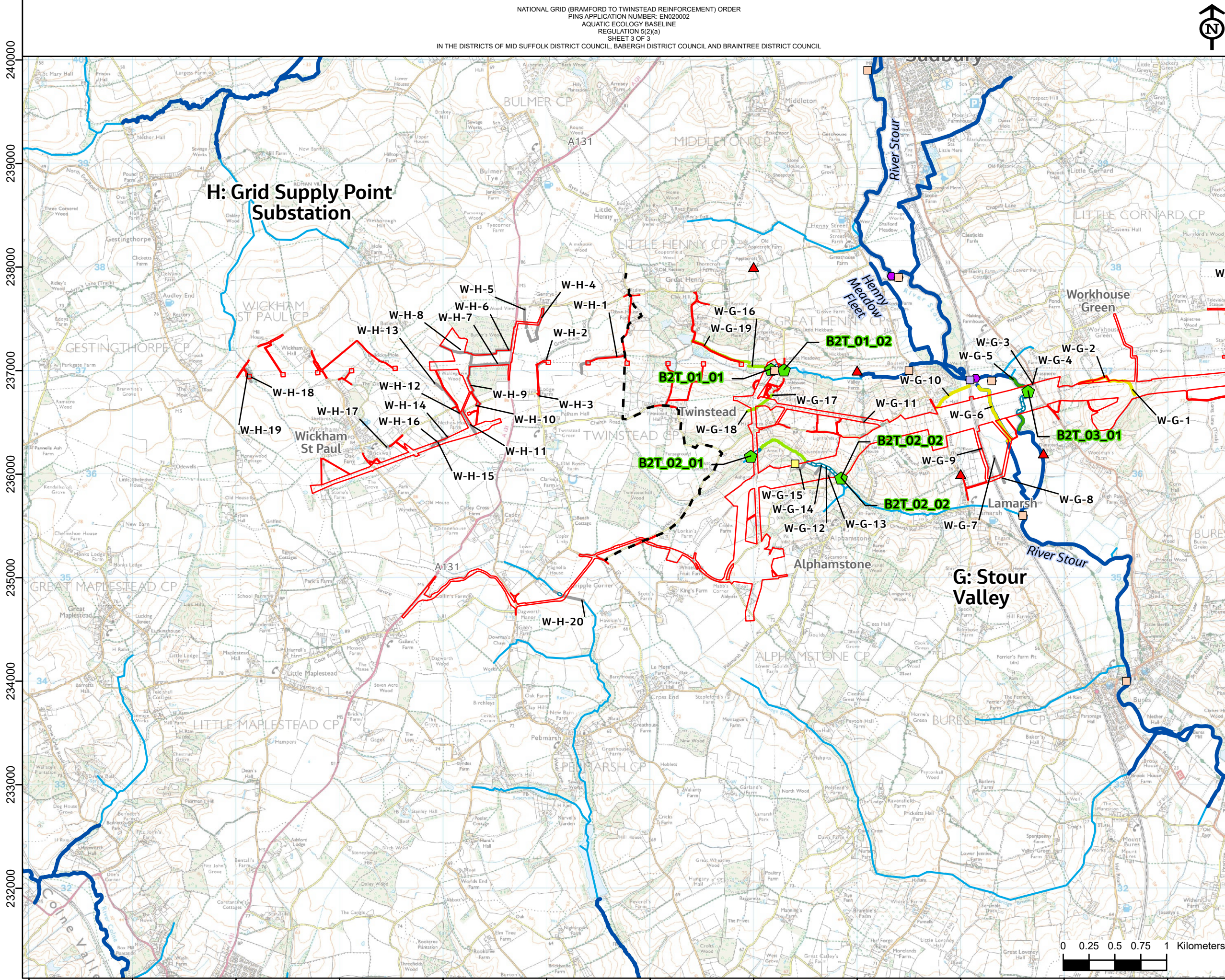

- Section boundaries
- ▭ Order Limits
- ▬ Main rivers
- ▬ Ordinary watercourses
- ▬ Watercourse reach
- ▭ Modular River Physical (MoRPh) survey locations
- ▭ Modular River Physical (MoRPh) survey locations number
- w-g-2 Watercourse crossing number
- Watercourse habitat sensitivity for aquatic ecological features**
- ▬ Screened out by desk study
- ▬ Dry
- ▬ Low
- ▬ Moderate
- Designated sites supporting aquatic habitats and features**
- ▭ County Wildlife Site (CWS)
- Desk study data**
- Sampling and survey points**
- ▭ Environment Agency fisheries sampling point
- ▭ Environment Agency invertebrate sampling point
- ▭ Environment Agency macrophyte sampling point
- ▭ Aquatic invertebrate survey points 2013
- Protected and notable species**
- Fish**
- ▭ Brook lamprey
- ▭ Brown/sea trout
- ▭ Bullhead
- ▭ European eel
- ▭ Spined loach
- ▭ Invertebrates
- ▭ Water beetle
- ▭ Scarce chaser

Note: MoRPh5 survey location B2T\_08 was not surveyed due to land access restrictions, see Section 2.5 in Appendix 7.3 Aquatic Ecology Baseline Report (application document 6.3.7.3) for further details on survey limitations

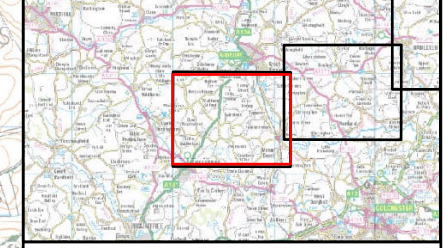

NG Investment No. ETX/01142

A	03/2023	Rev A for DCO Application	PM	LG	CW
ISSUE	DATE	REMARKS	DRWN	CHKD	APPD

PROJECT: Bramford to Twinstead Reinforcement

**nationalgrid**

TITLE: Figure 7.3.1  
 Aquatic Ecology Baseline

CIRCUIT / SITE :  
 Bramford – Pelham & Bramford  
 – Bramtree – Bulls Lodge

ORIGINATOR DRAWING NO.  
 AAA\_BTT\_AquaticBaseline\_Fig7\_3\_1\_Rev01

NG DRAWING No. BT-JAC-020631-500-0059	SHEET NO. 3	NO. OF SHEETS 3	ISSUE: A
--	----------------	--------------------	-------------

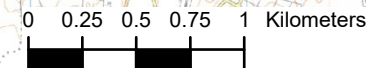





Contains OS data © Crown Copyright and database right 2020

Legend

- - - Section boundaries
- Order Limits
- Local authority districts
- Existing Bramford Substation

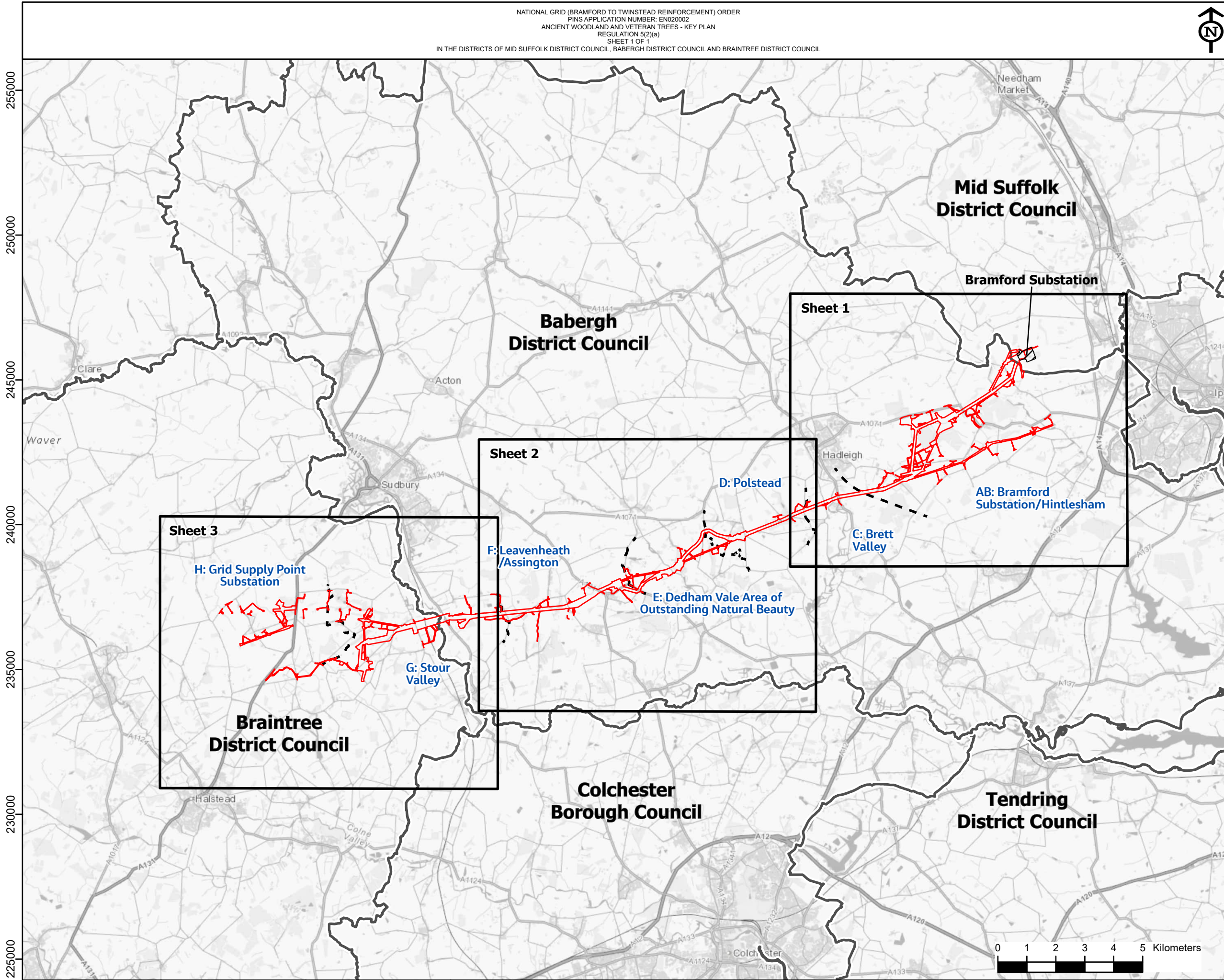





Reproduced from Ordnance Survey maps by permission of the Ordnance Survey on behalf of the Controller of Her Majesty's Stationery Office.  
 © Crown copyright Ordnance Survey, Licence no. 0100052046.

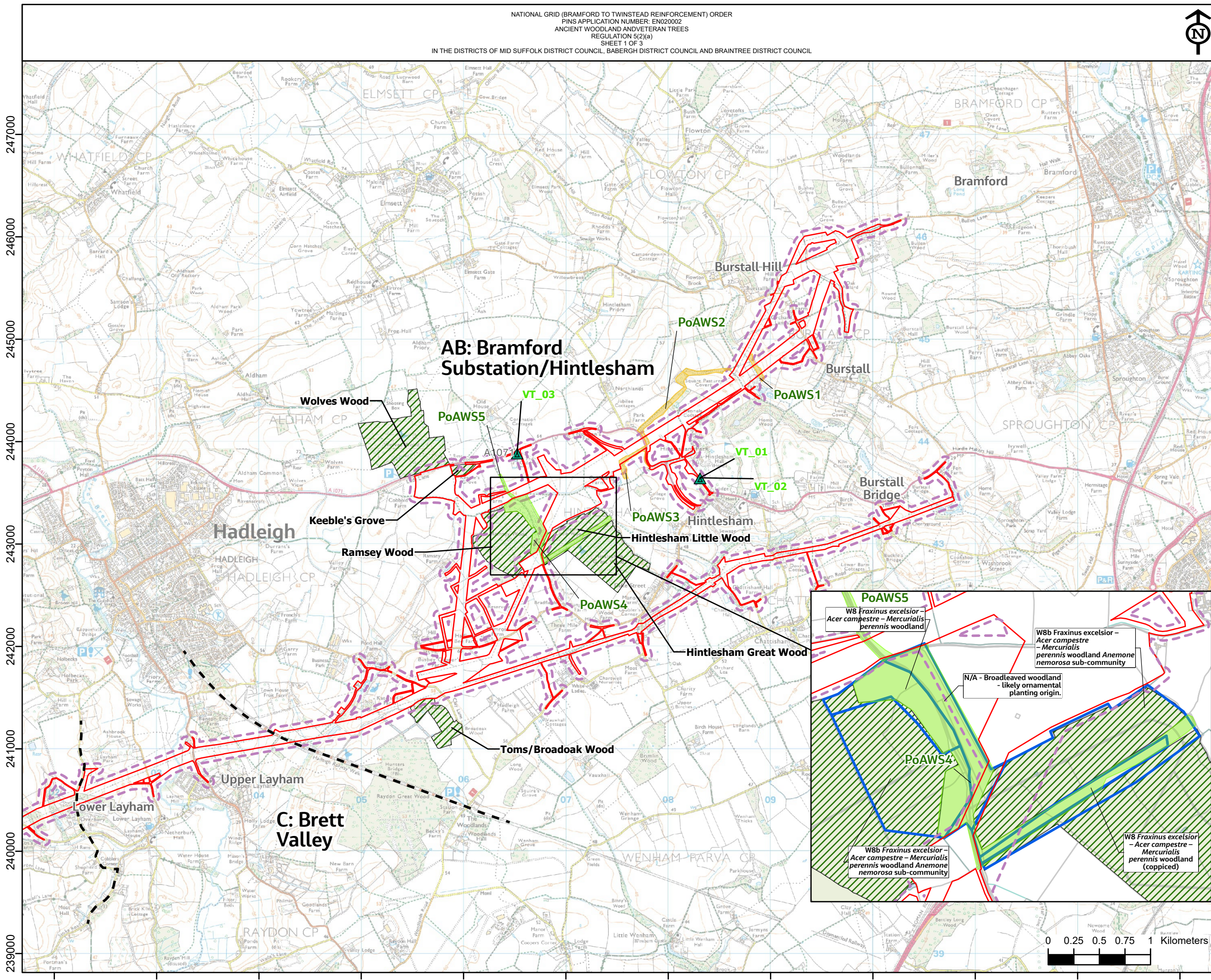

- Section boundaries
- Order Limits
- Study area (50m)
- Potential Ancient Woodland (PoAWS)
  - Likely to be Ancient Woodland
  - Not likely to be Ancient Woodland following survey
- National Vegetation Classification survey locations
- Veteran and Ancient Trees
  - Veteran Trees
  - Ancient Tree Inventory
  - Ancient Woodland Inventory Site

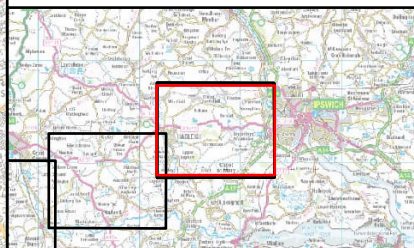

**PoAWS5**

WB *Fraxinus excelsior* - *Acer campestre* - *Mercurialis perennis* woodland

W8b *Fraxinus excelsior* - *Acer campestre* - *Mercurialis perennis* woodland *Anemone nemorosa* sub-community

N/A - Broadleaved woodland - likely ornamental planting origin.

**PoAWS4**

W8b *Fraxinus excelsior* - *Acer campestre* - *Mercurialis perennis* woodland *Anemone nemorosa* sub-community

W8b *Fraxinus excelsior* - *Acer campestre* - *Mercurialis perennis* woodland (coppiced)

NG Investment No. ETX/01142

A	03/2023	Rev A for DCO Application	ML	LG	CW
ISSUE	DATE	REMARKS	DRWN	CHKD	APPD

PROJECT: Bramford to Twinstead Reinforcement

**nationalgrid**

TITLE: Figure 7.4.1  
Ancient Woodland and Veteran Trees

CIRCUIT / SITE: Bramford - Pelham & Bramford - Braintree - Bulls Lodge

ORIGINATOR DRAWING NO. AAA\_BTT\_AncientWoodland\_Fig7\_4\_1a\_Rev02

NG DRAWING No. BT-JAC-020631-500-0012	SHEET NO. 1	NO. OF SHEETS 3	ISSUE: A
---------------------------------------	-------------	-----------------	----------

SCALE: 1:35000





Reproduced from Ordnance Survey maps by permission of the Ordnance Survey on behalf of the Controller of Her Majesty's Stationery Office.  
 © Crown copyright Ordnance Survey, Licence no. 0100052046.

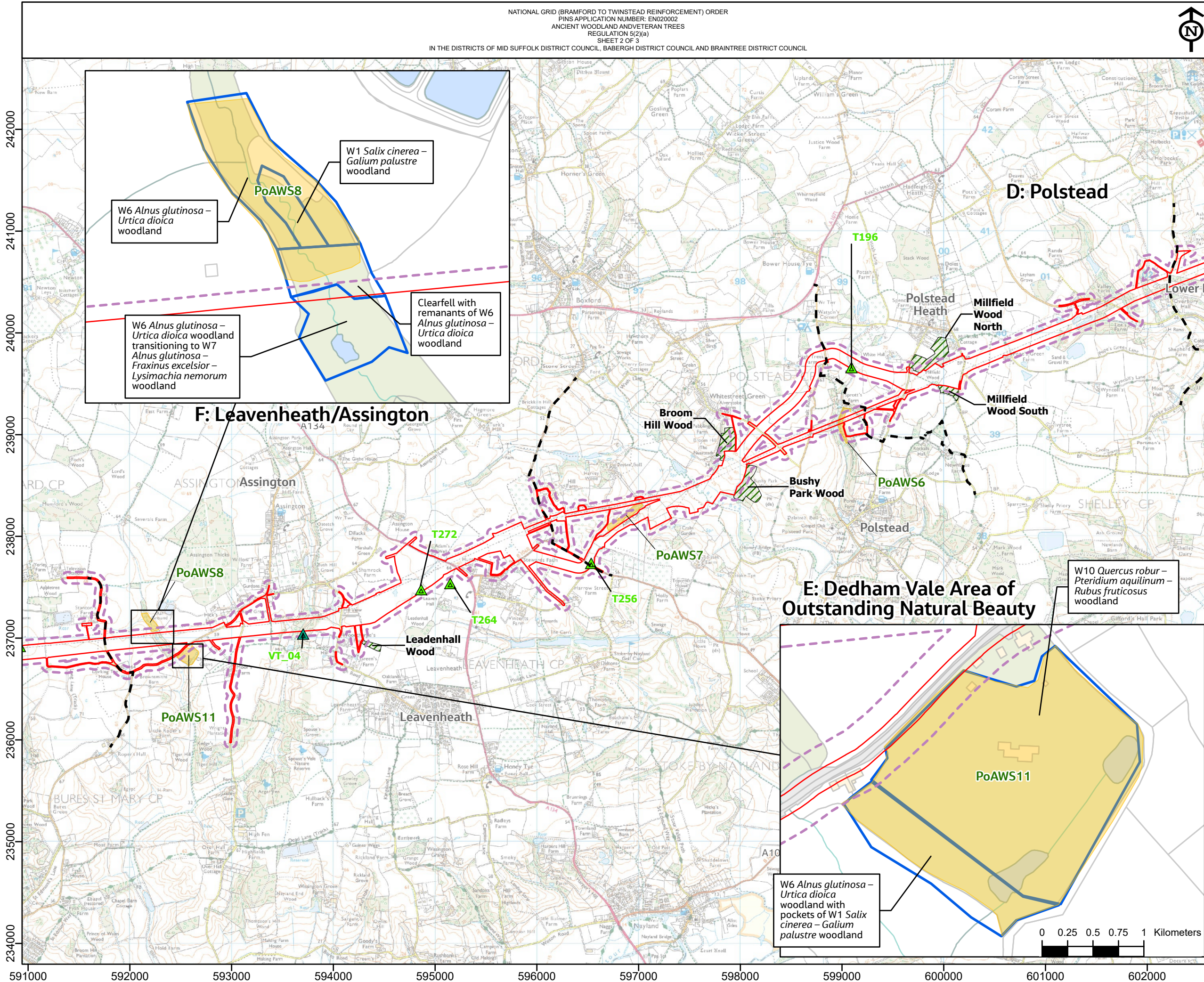

- Section boundaries
- Order Limits
- - - Study area (50m)
- Potential Ancient Woodland (PoAWS)**
- Light Green: Likely to be Ancient Woodland
- Yellow: Not likely to be Ancient Woodland following survey
- Blue Outline: National Vegetation Classification survey locations
- Veteran and Ancient Trees**
- Green Triangle: Veteran Trees
- Green Triangle with Center: Ancient Tree Inventory
- Green Triangle with Center and Circle: Ancient Woodland Inventory Site



NG Investment No. ETX/01142

ISSUE	DATE	REMARKS	DRWN	CHKD	APPD
A	03/2023	Rev A for DCO Application	ML	LG	CW

PROJECT: Bramford to Twinstead Reinforcement

**nationalgrid**

TITLE: Figure 7.4.1  
Ancient Woodland and Veteran Trees

CIRCUIT / SITE: Bramford - Pelham & Bramford - Braintree - Bulls Lodge

ORIGINATOR DRAWING NO. AAA\_BTT\_AncientWoodland\_Fig\_7.4\_1b\_Rev02

NG DRAWING No. BT-JAC-020631-500-0012	SHEET NO. 2	NO. OF SHEETS 3	ISSUE: A
---------------------------------------	-------------	-----------------	----------

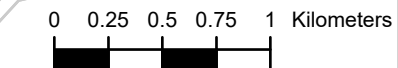





Reproduced from ordnance survey maps by permission of the  
 Ordnance Survey on behalf of the controller of her majesty's  
 stationery office.  
 © Crown copyright Ordnance Survey, Licence no. 0100052046.

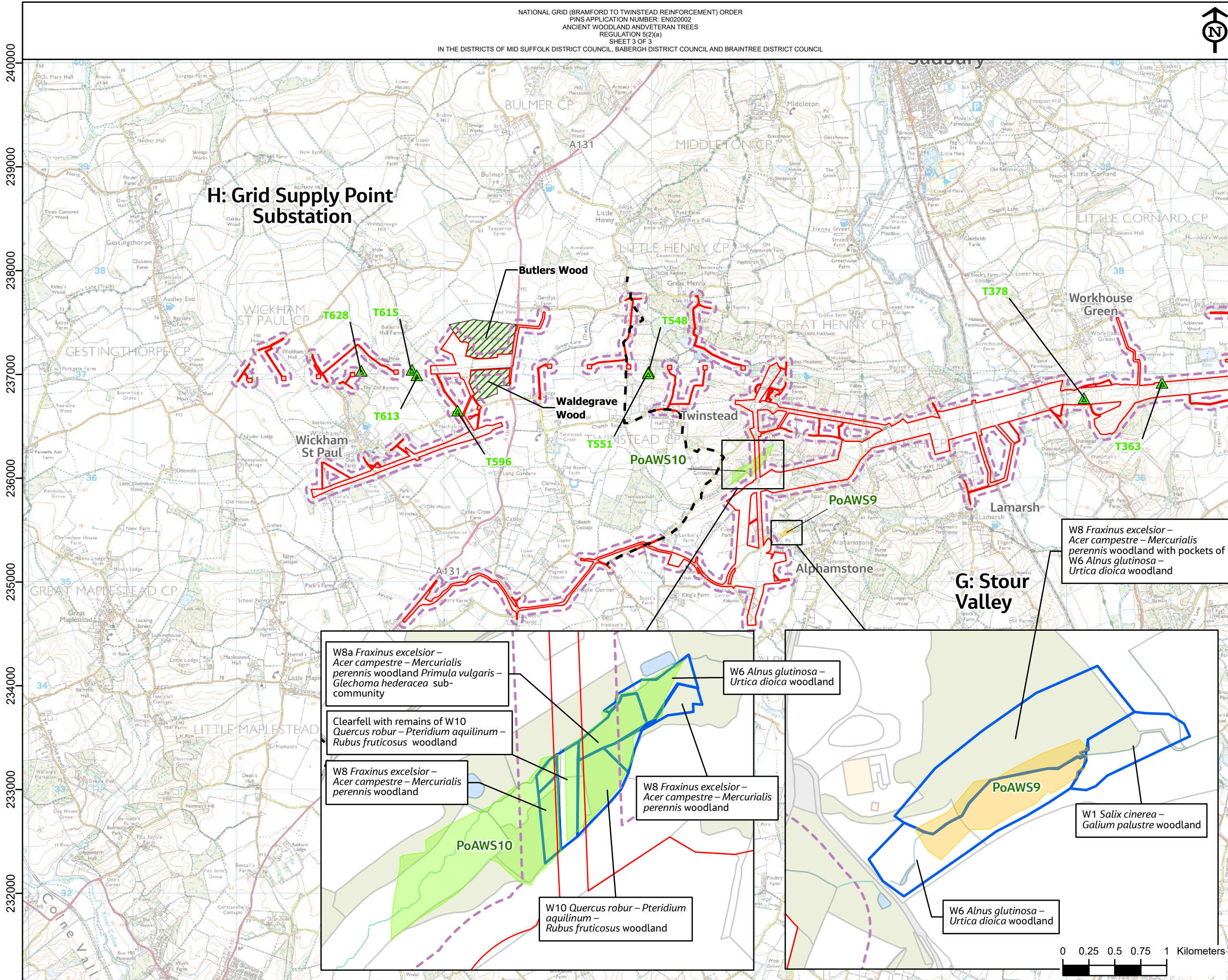

- Section boundaries
- Order Limits
- Study area (50m)
- Potential Ancient Woodland (PoAWS)
  - Likely to be Ancient Woodland
  - Not likely to be Ancient Woodland following survey
- National Vegetation Classification survey locations
- Veteran and Ancient Trees
  - Veteran Trees
  - Ancient Tree Inventory
  - Ancient Woodland Inventory Site

W8 *Fraxinus excelsior* – *Acer campestre* – *Mercurialis perennis* woodland with pockets of W6 *Alnus glutinosa* – *Urtica dioica* woodland

W8a *Fraxinus excelsior* – *Acer campestre* – *Mercurialis perennis* woodland *Primula vulgaris* – *Glechoma hederacea* sub-community

Clearfell with remains of W10 *Quercus robur* – *Pteridium aquilinum* – *Rubus fruticosus* woodland

W8 *Fraxinus excelsior* – *Acer campestre* – *Mercurialis perennis* woodland

W8 *Fraxinus excelsior* – *Acer campestre* – *Mercurialis perennis* woodland

W10 *Quercus robur* – *Pteridium aquilinum* – *Rubus fruticosus* woodland

W6 *Alnus glutinosa* – *Urtica dioica* woodland

W6 *Alnus glutinosa* – *Urtica dioica* woodland

W1 *Salix cinerea* – *Galium palustre* woodland



NG Investment No. ETX/01142

A	03/2023	Rev A for DCO Application	ML	LG	CW
ISSUE	DATE	REMARKS	DRWN	CHKD	APPD

PROJECT: Bramford to Twinstead Reinforcement

**nationalgrid**

TITLE: Figure 7.4.1  
Ancient Woodland and Veteran Trees

CIRCUIT / SITE: Bramford – Pelham & Bramford – Braintree – Bulls Lodge

ORIGINATOR DRAWING NO. AAA\_BTT\_AncientWoodland\_Fig7\_4\_1c\_Rev02

NG DRAWING No. BT-JAC-020631-500-0012	SHEET NO. 3	NO. OF SHEETS 3	ISSUE: A
---------------------------------------	-------------	-----------------	----------

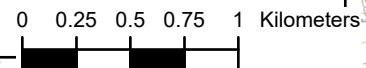





Reproduced from Ordnance Survey maps by permission of the Ordnance Survey on behalf of the Controller of Her Majesty's Stationery Office.  
 © Crown copyright Ordnance Survey, Licence no. 0100052046.

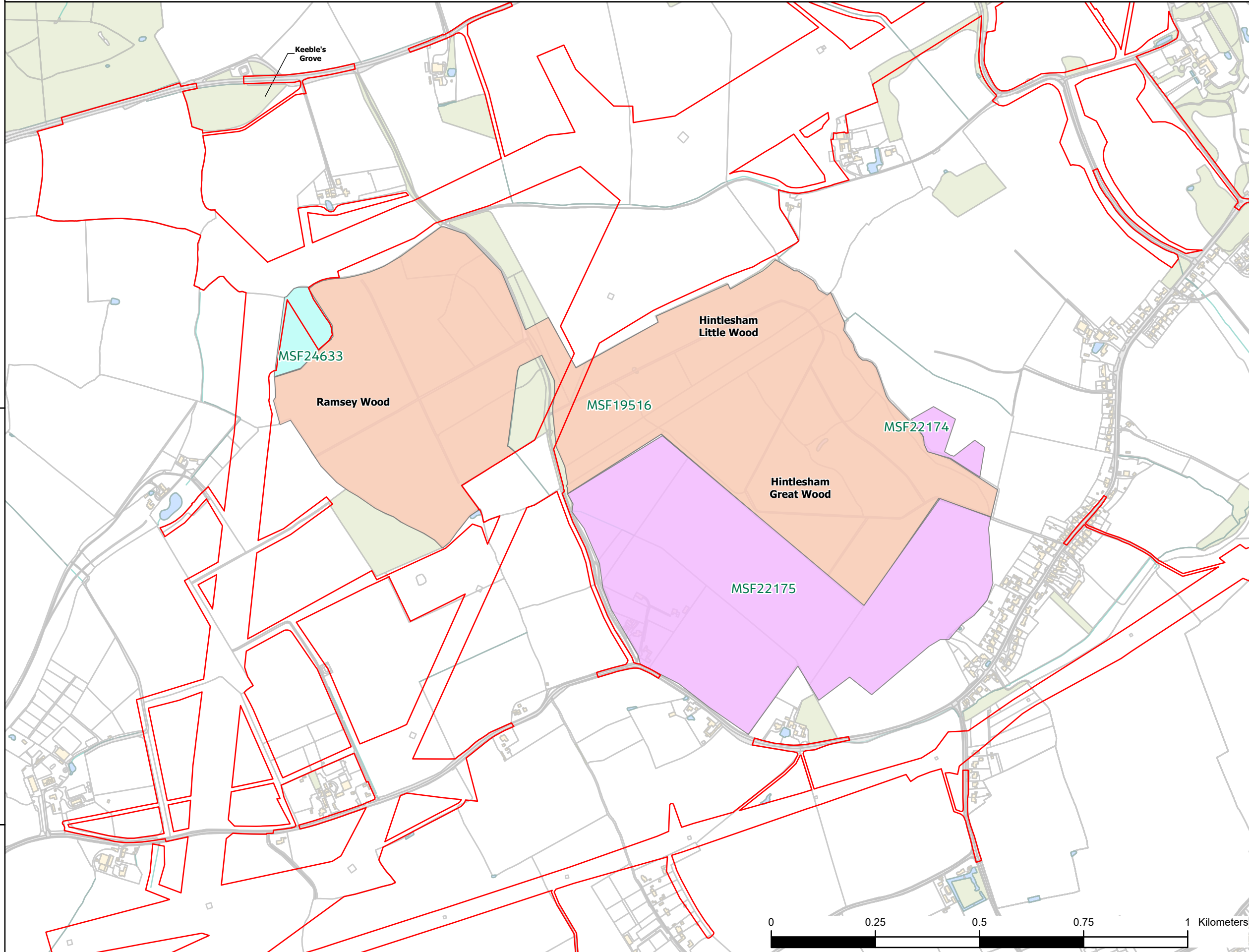

- Section boundaries
- Order Limits
- Suffolk historic environment record non designated heritage assets**
- Ancient Wood, Hadleigh (MSF24633)
- Hintlesham (Great) Wood (MSF22174 and MSF22175)
- Ramsey Wood; Hintlesham (Great & Little) Wood (MSF19516)
- Suffolk Council historic environment record non-designated heritage asset labels

243000

242000

606000

607000

608000

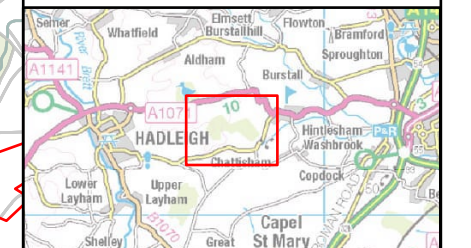

NG Investment No. ETX/01142

A	03/2023	Rev A for DCO Application	ML	LG	CW
ISSUE	DATE	REMARKS	DRWN	CHKD	APPD

PROJECT: **Bramford to Twinstead Reinforcement**



TITLE: **Figure 7.4.2  
Hintlesham Woods -  
Non-designated Archaeological Assets**

CIRCUIT / SITE: **Bramford – Pelham & Bramford  
– Braintree – Bulls Lodge** **GIS**

ORIGINATOR DRAWING NO. **AAA\_BTT\_AncientWoodland\_Fig7\_4\_2\_Rev02** **A3**

NG DRAWING No. BT-JAC-020631-500-0118	SHEET NO. <b>1</b>	NO. OF SHEETS <b>1</b>	ISSUE: <b>A</b>
SCALE: 1:7500			





National Grid House,  
Warwick Technology Park,  
Gallows Hill, Warwick.  
CV34 6DA United Kingdom

Registered in England and Wales  
No. 4031152  
[nationalgrid.com](http://nationalgrid.com)